

TradeGo

BOCOM International

Transaction Help manual

Contents

1. Transation 2FA login (SMS+Email)
2. Market Logon
3. User Settings
4. Portfolio(Capital stock)
5. 11BuyingMartkets
(HK/SH/SZ/US/UK/France/Germany/Japan/Australia/Netherlands/Singapore)
6. Sell
7. Amend/Cancel
8. grey market
9. Dark pools to buy
10. Dark pools to sell
11. Dark pools to withdraw
13. Today Orders
14. Today Transation
15. Order History
16. Transation History
17. Stock Exchange
18. Cash Deposit
19. IPO
20. BankSecurities Transfer
21. Deposit and withdrawal notice
22. Change Password
23. Lock screen
24. Small window
25. Hidden and Withdrawal Trading
26. Corporate Action

1. Transaction 2FA login

Enter a secure link in the browser's link bar to enter the transaction login interface (as shown in Figure 1-1). Enter the account password in the transaction login interface to login into the transaction market integration interface (as shown in Figure 1-1, in English), as well as password security tips (as shown in Figure

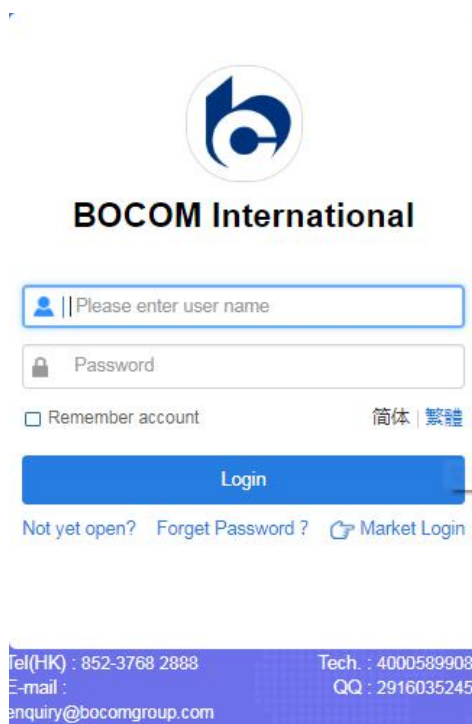

Figure 1-1, Transaction login

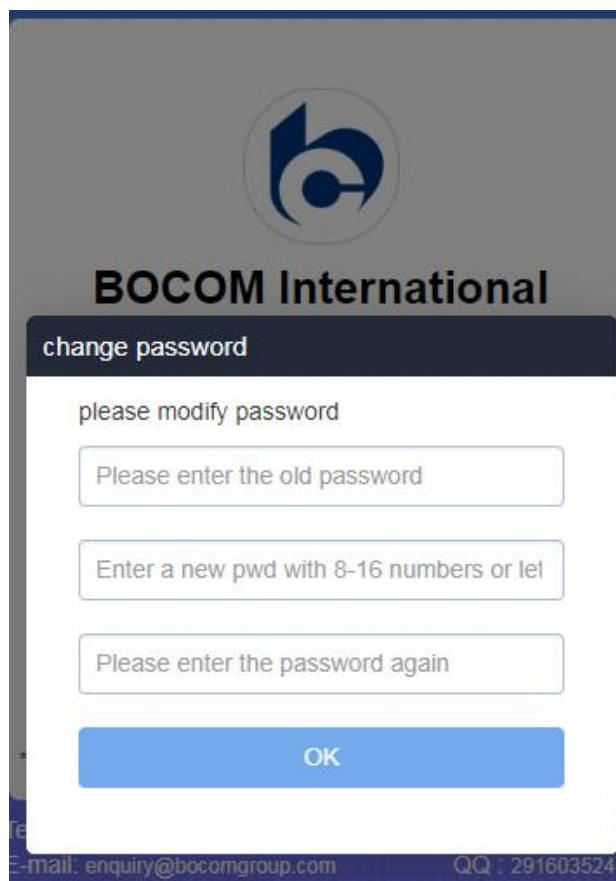

Figure 1-2 Login Password Security Tips

2FA authentication (SMS + Software Token token), enter account and password login, enter 2FA authentication interface, enter the correct authentication code (two ways are shown below), successfully login.

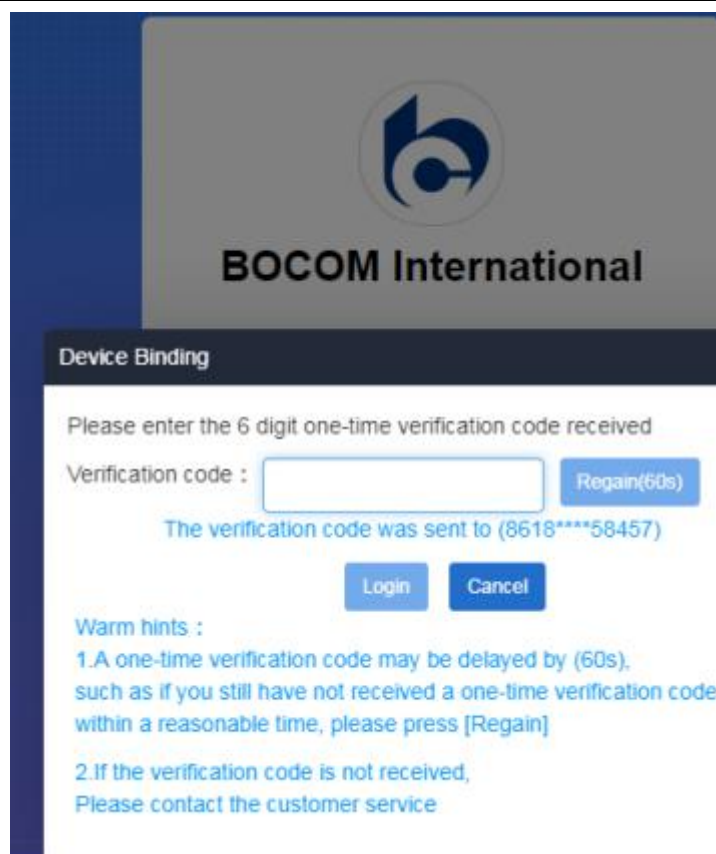

Figure 1-3 Login Interface 2FA (SMS)

Missing picture

Figure 1-4 Trading Exit Re-login Interface 2FA

2. Market Logon (cancelled)

In the browser link bar, you can enter the transaction login interface of BOCOM International (as shown in Figure 1-1). Click the "Market entry" button to jump to the independent market interface (as shown in Figure 2-1).

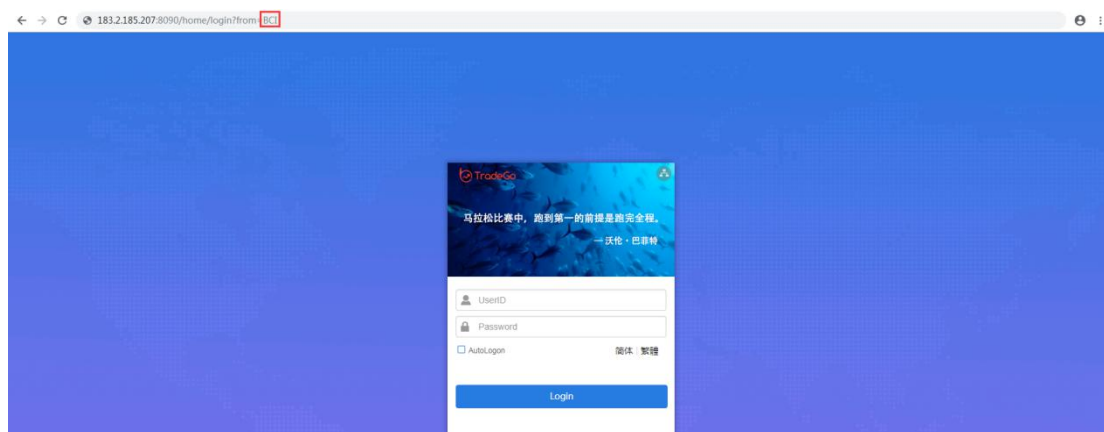

Figure 2-1 Market Logon

Market login interface, input real-time market account, login to the stock interface, you can see the real-time market of Hong Kong shares (as shown in Figure 3-1)

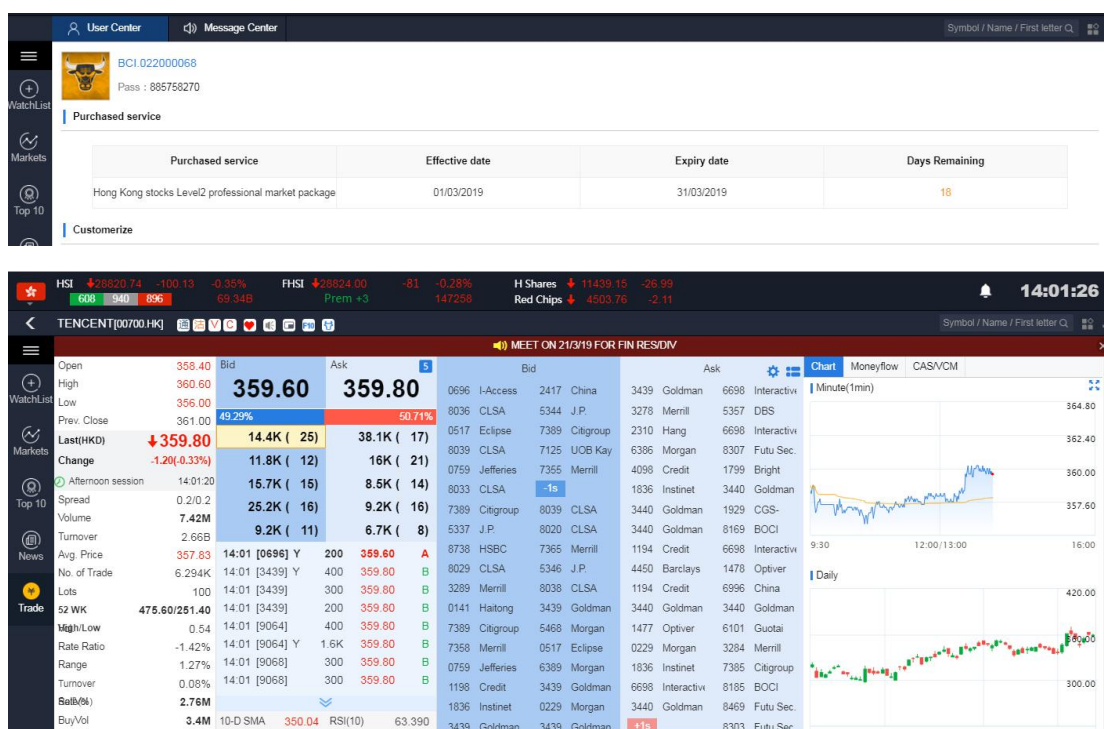

Figure 2-2 Real-time Market Logon Interface

3. User settings

Log in to the interface, click the “Settings” button in the lower left corner to set the language, red and green, sound, interface style and whether to open the trade direction reverse function, as shown in Figure 3-1.

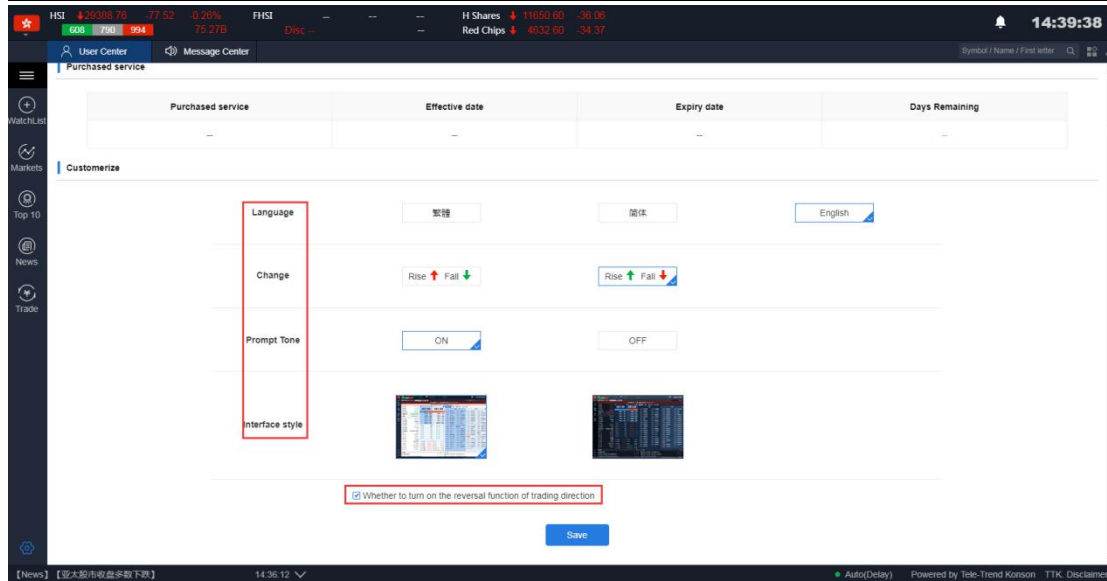

Figure 3-1 User Settings Interface

Trading direction reversal function:(as shown in Figure 3-2)

Check the transaction reversal, enter the code to buy, bring out a price, click on the market 'sell one price', trade direction switch to display sell, display sell one price; click on the market 'buy one price', trade direction switch display buy Enter, showing the purchase price;

If you do not check the transaction does not reverse, enter the code to buy, bring out a price, click on the market 'buy a price', the direction of the transaction is to sell; enter the code to sell, bring out a price, click on the market 'sell One price', the direction of the transaction is buy;

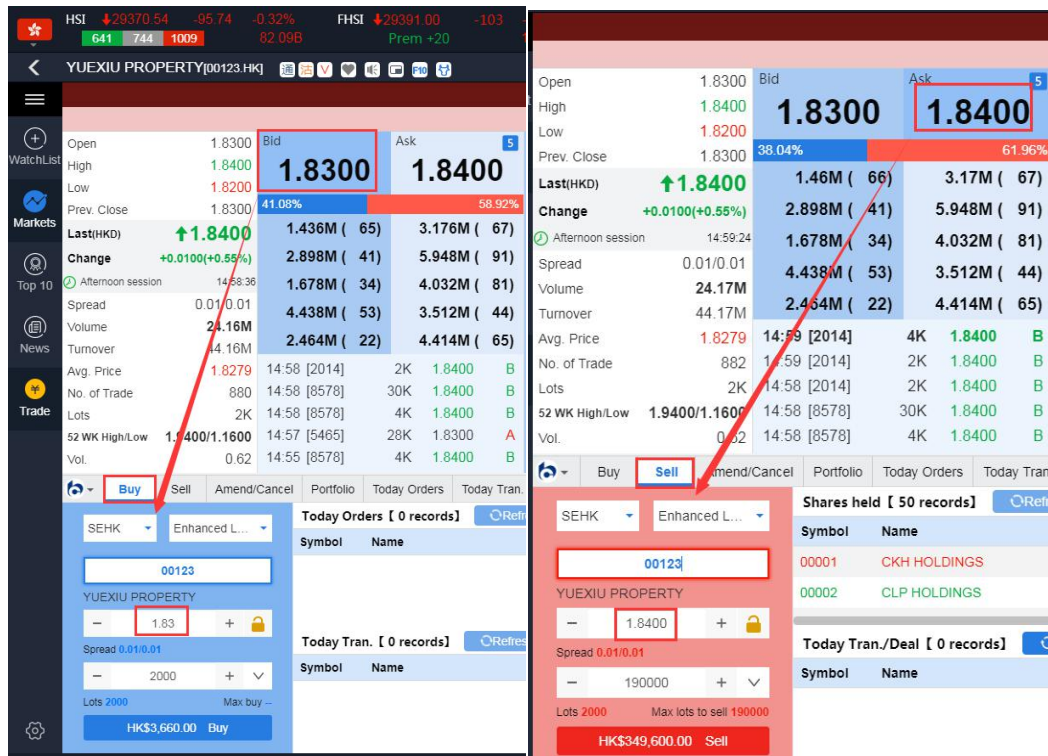

Figure 3-1 Trading direction reversal function

4. Portfolio(Capital stock)

On the Capital Shares page, you can view the information of total assets, total market value, book value, cash balance and so on in your current currency. On the right side of the transaction bar, you can view your current position. If you have a position record, select any one and then double-click or click the Buy/Sell button to enter the transaction interface. If the network data of slow position is not displayed, you can click the refresh button to restart. Request data (Figures 4-1, 4-2).

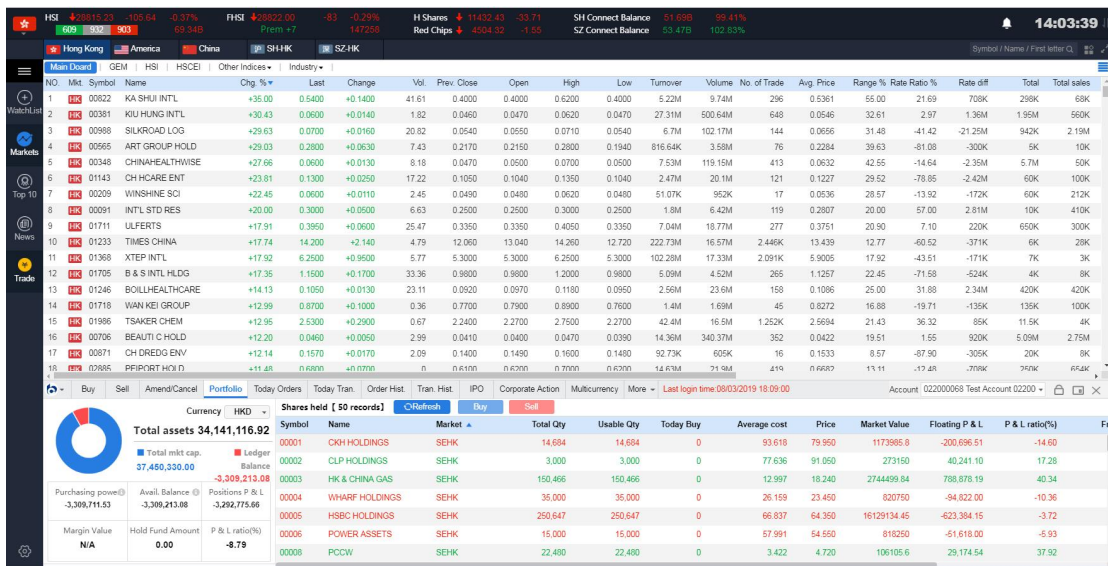

Figure 4-1 Portfolio (Hong Kong Dollars)

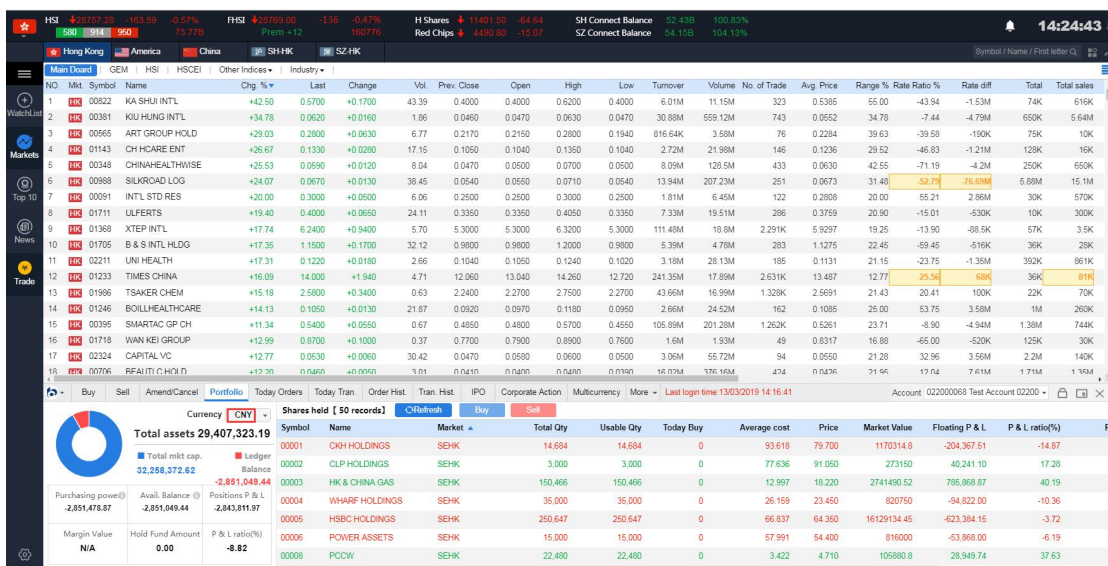

Figure 4-2 Portfolio (RMB Dollars)

5. Buy

(HK/SH/SZ/US/UK/France/Germany/Japan/Australia/Netherlands/Singapore)

On the right side of the buy-in interface, you can see the detailed data of today's Commission and today's transaction. On the left side of the buy-in interface, your order of purchase is from top to bottom (as shown in the figure). The specific process is: Select the market - select the plate type - > enter the stock code - > enter or select a reasonable quote - > enter or select a reasonable number of shares - > Click the buy button to pop up the buy confirmation box (as shown in the figure), and then click the confirmation box. Buy and show in today's commission.

Note: Hong Kong, Shanghai, Shenzhen and the United States have market data, while the rest of the market has no market, the trading guide manually imports prices and orders.

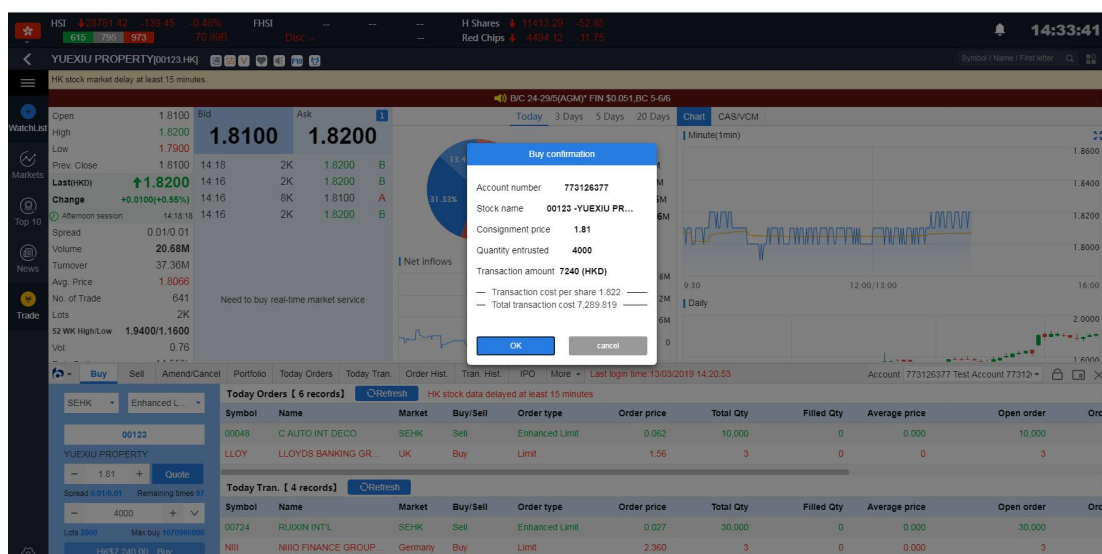

Figure 5-1 Buying and Confirmation Boxes of Hong Kong Stocks

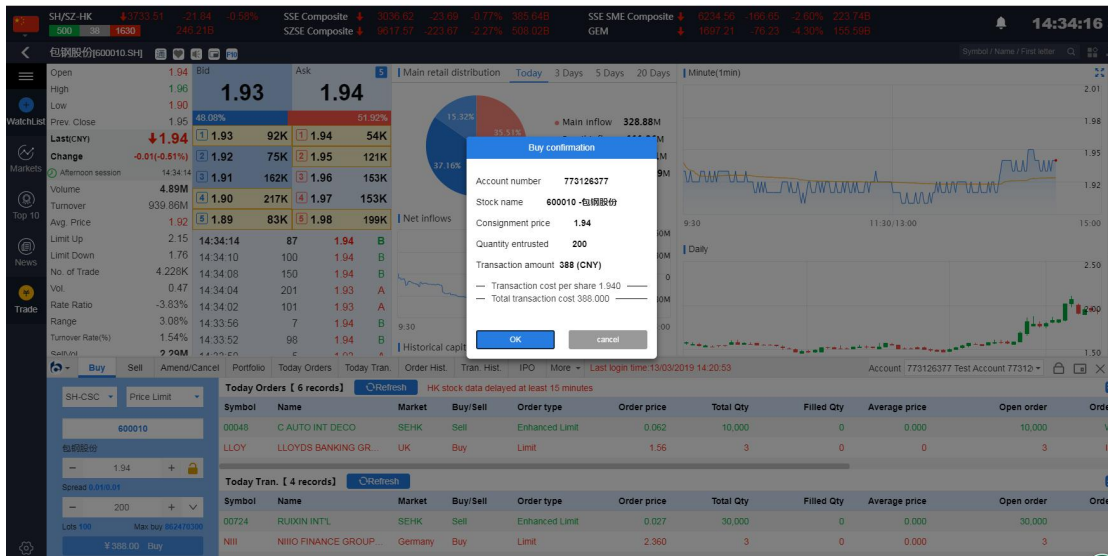

Figure 5-2 Buy and Confirmation Boxes of Shanghai Stock Exchange

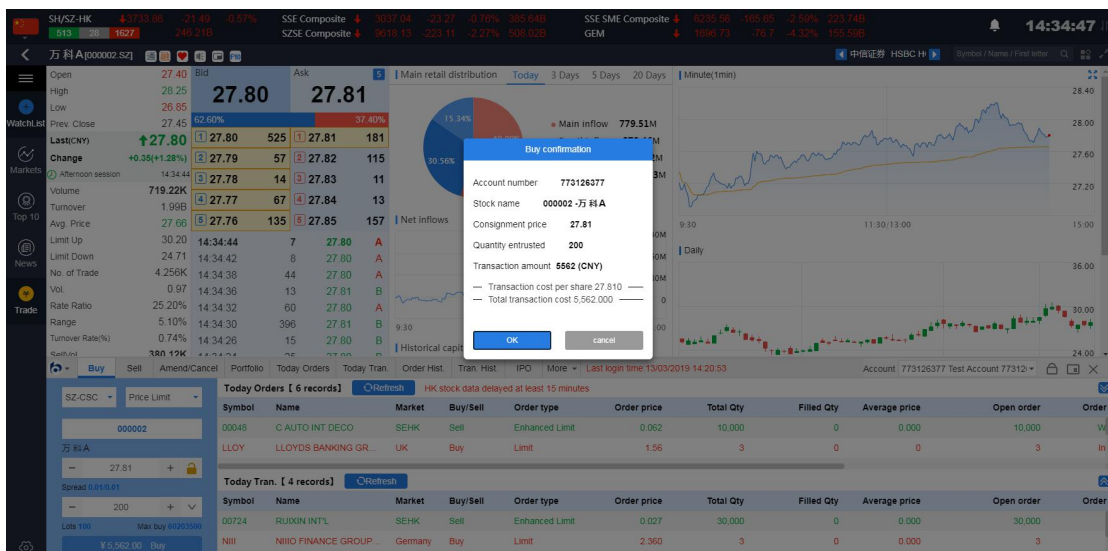

Figure 5-3 Deep Share Buy-in and Confirmation Boxes

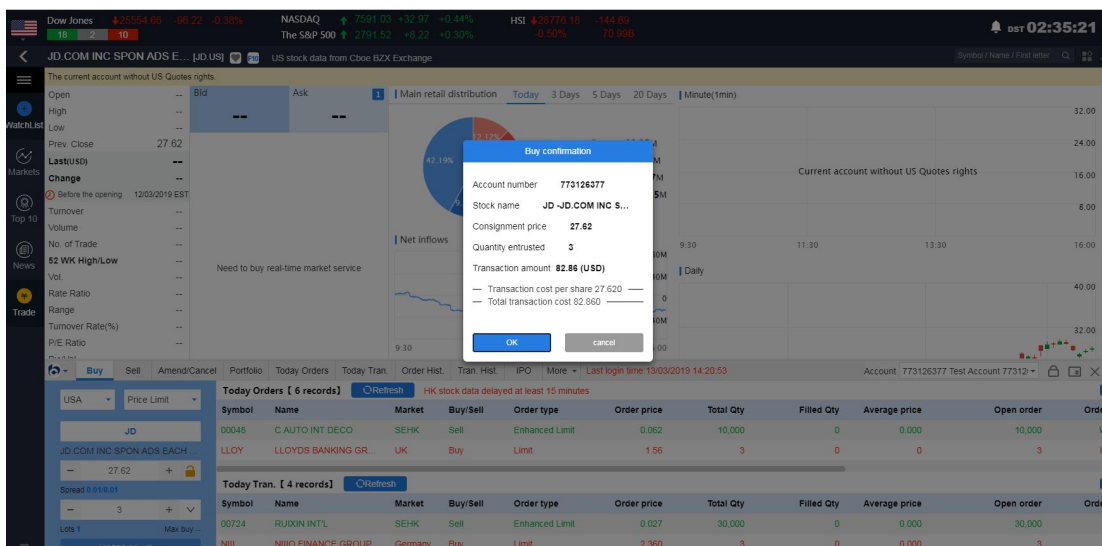

Figure 5-4 U.S. Stock Buy and Confirmation Boxes

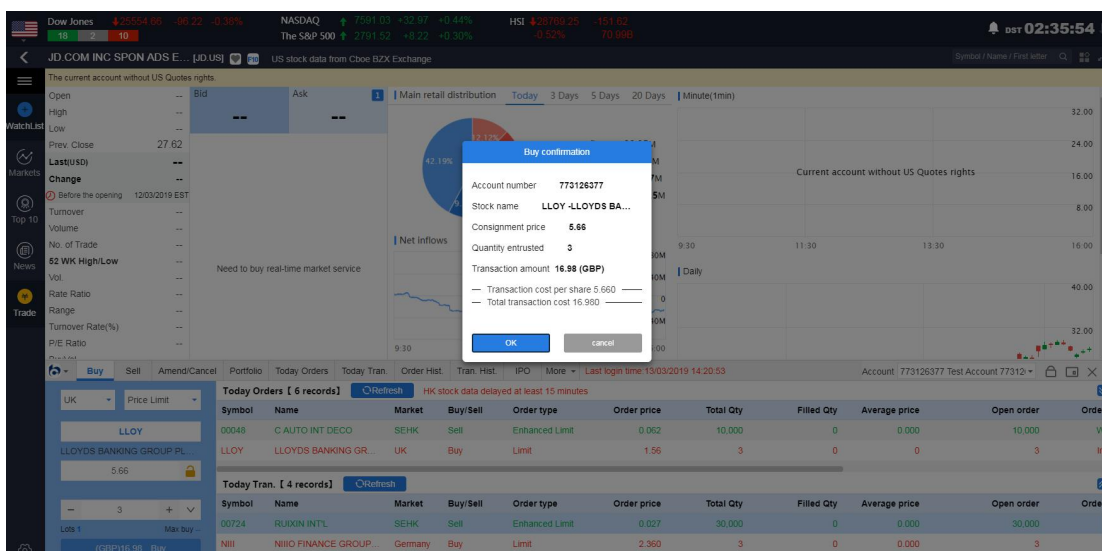

Figure 5-5 Buy and Confirmation Boxes for UK Stocks

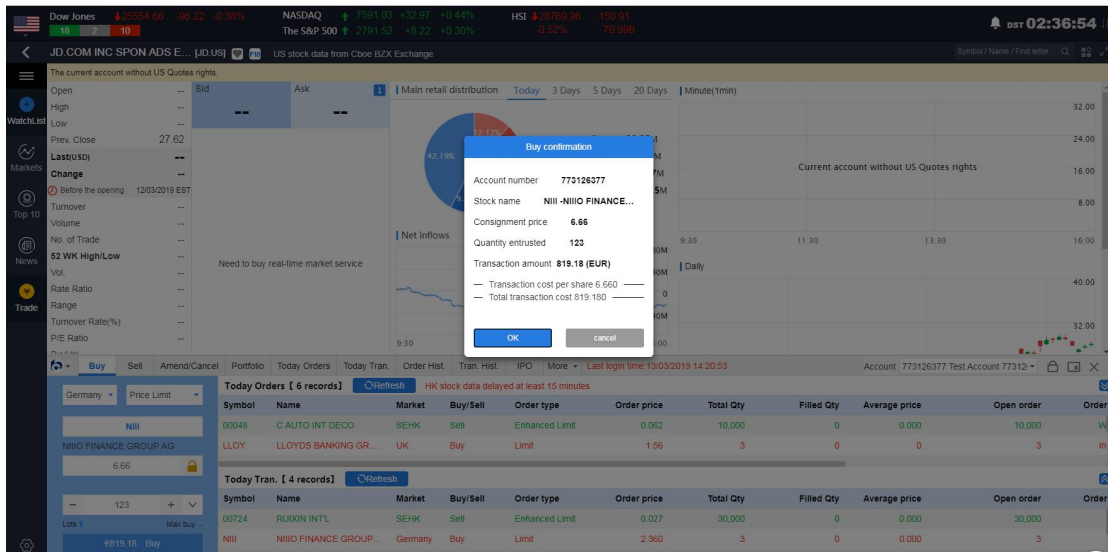

Figure 5-6 Buy and Confirmation Boxes for German Stocks

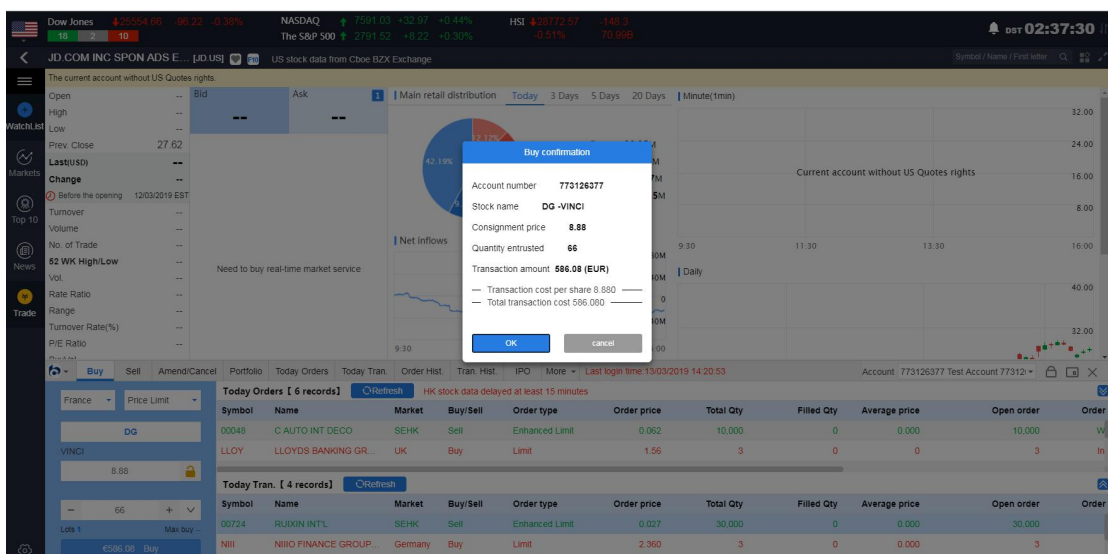

Figure 5-7 Buy and Confirmation Boxes of French Stocks

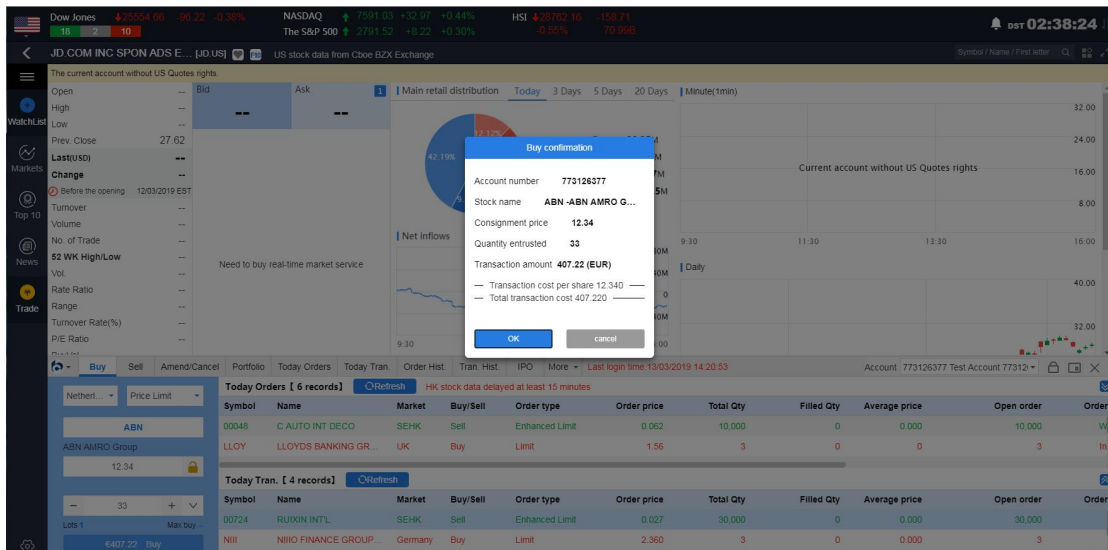

Figure 5-8 Netherlands Stock Buying and Confirmation Boxes

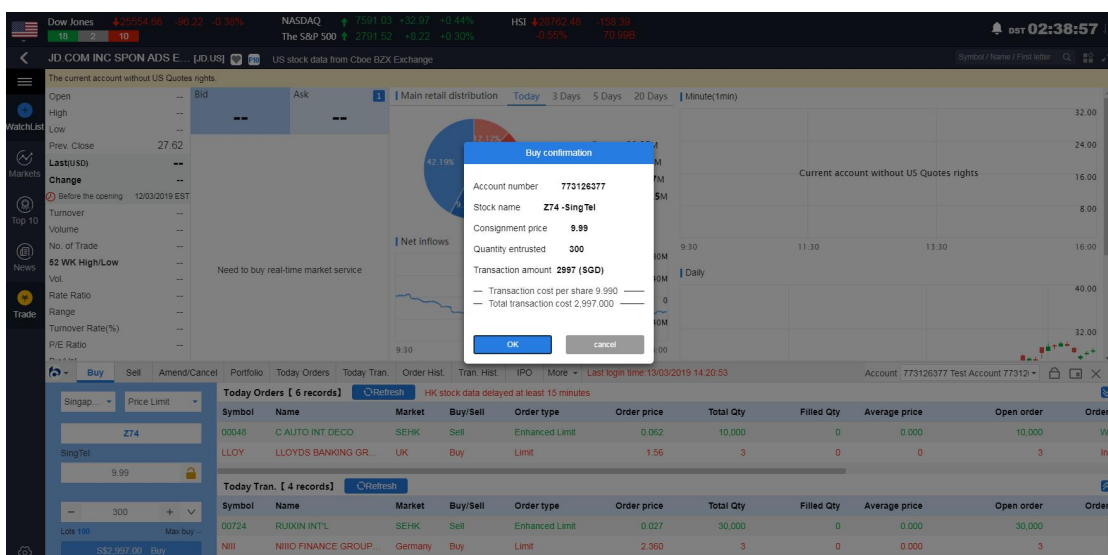

Figure 5-9 Singapore Stock Buy and Confirmation Boxes

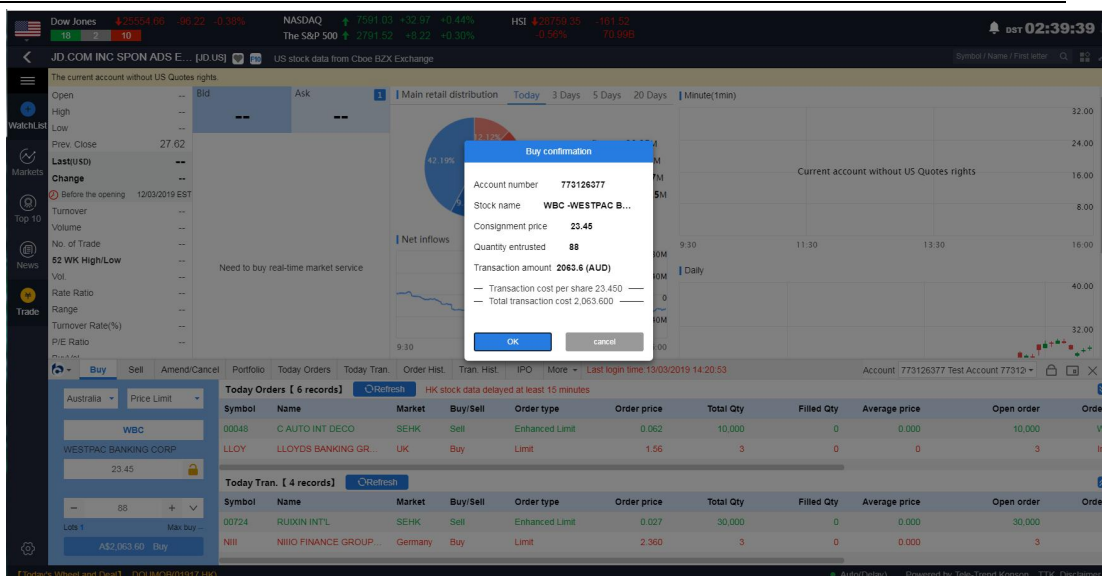

Figure 5-10 Australian Stock Buy and Confirmation Boxes

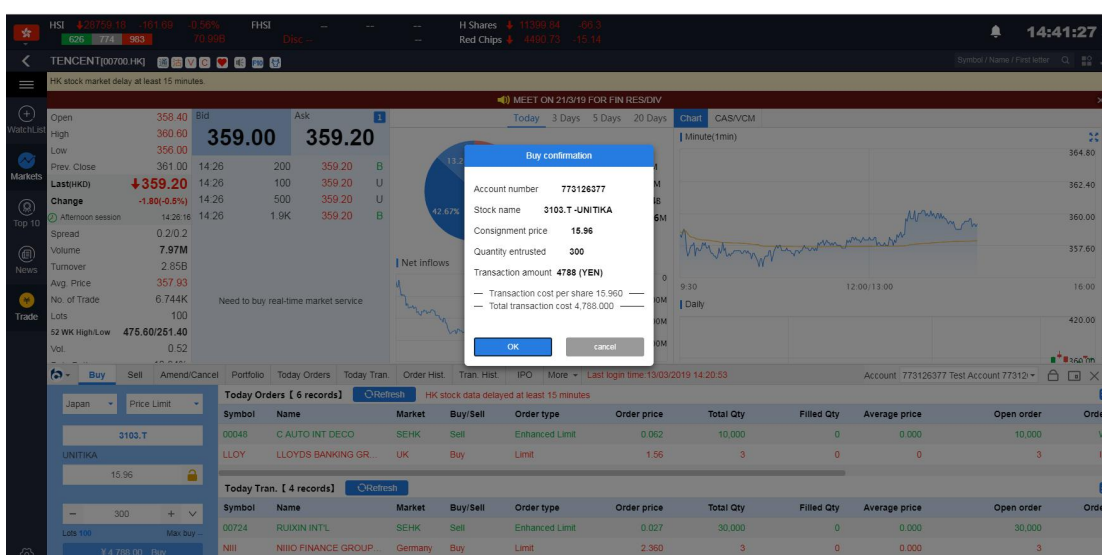

Figure 5-11 Stock Purchase and Confirmation Boxes

6. Sell

(HK/SZ/US/UK/France/Germany/Japan/Australia/Netherlands/Singapore)

On the guaranteed exit interface, you can see the detailed data of holding shares and trading today. On the left side of the guaranteed exit interface, your guaranteed order is from top to bottom (Figure 6-1). The specific flow is: select disk type -> input stock code -> input or select reasonable quotation -> input or select reasonable number of shares -> click the guaranteed

button to pop up the confirmation box (Figure 6-2). Click on the confirmation button to complete the guaranteed exit, and then click on the confirmation button to complete the guaranteed. It's on today's commission.

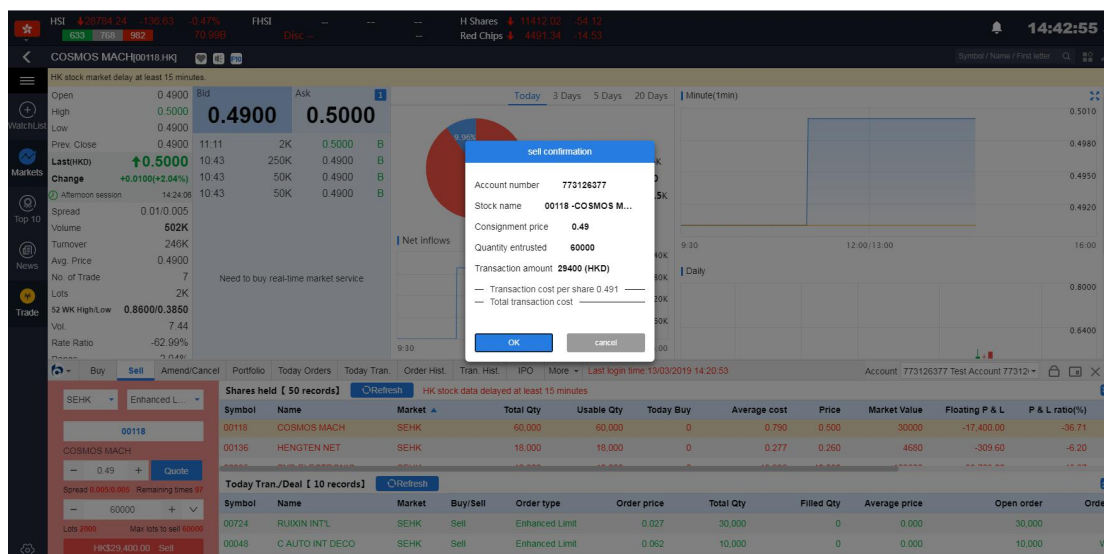

Figure 6-1 Selling and Confirmation Boxes of Hong Kong Stocks

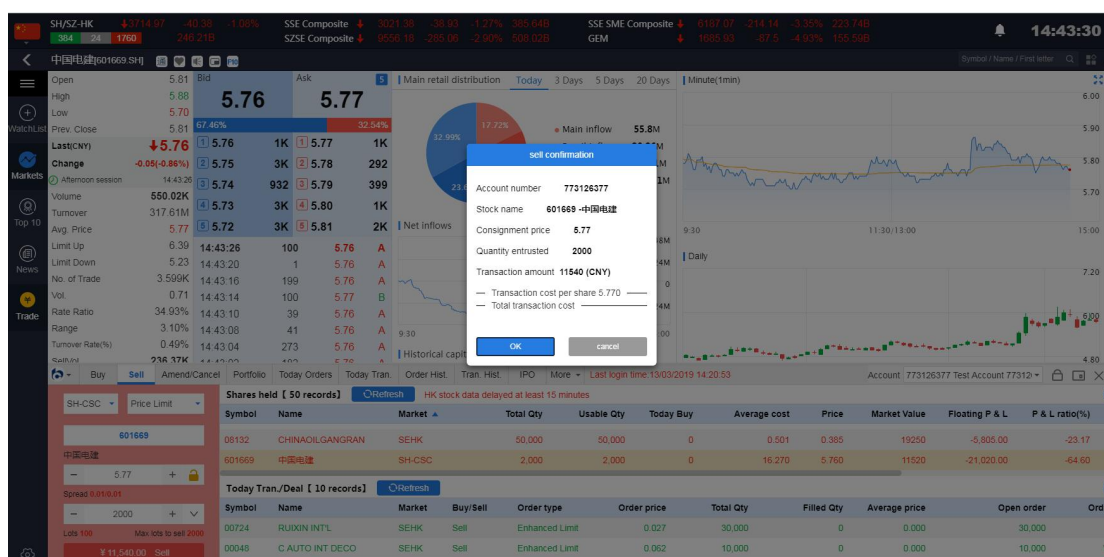

Figure 6-2 Selling and Confirmation Boxes of Shanghai Stock Exchange

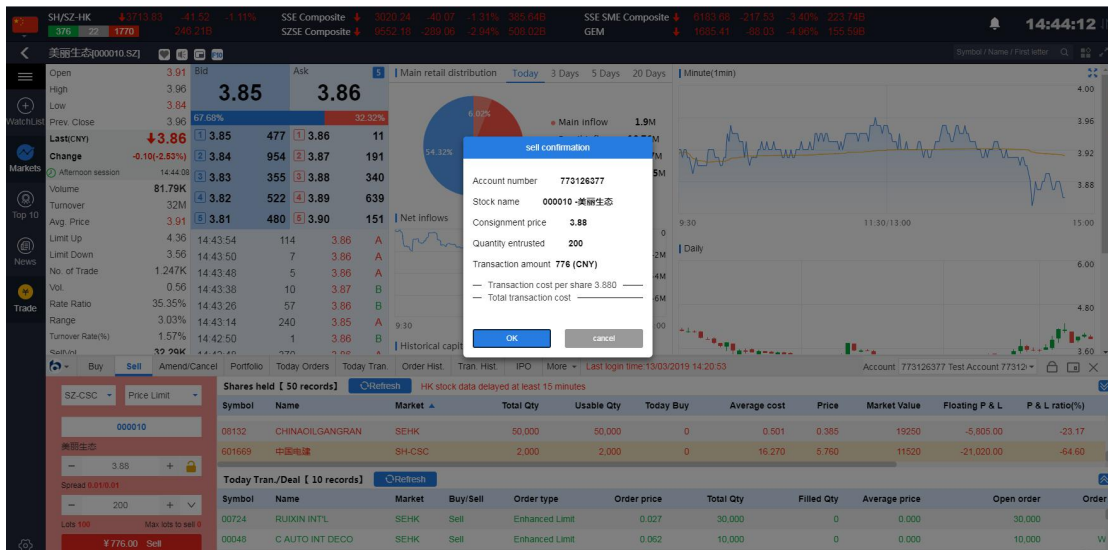

Figure 6-3 Selling and Confirmation Boxes of Deep Shares

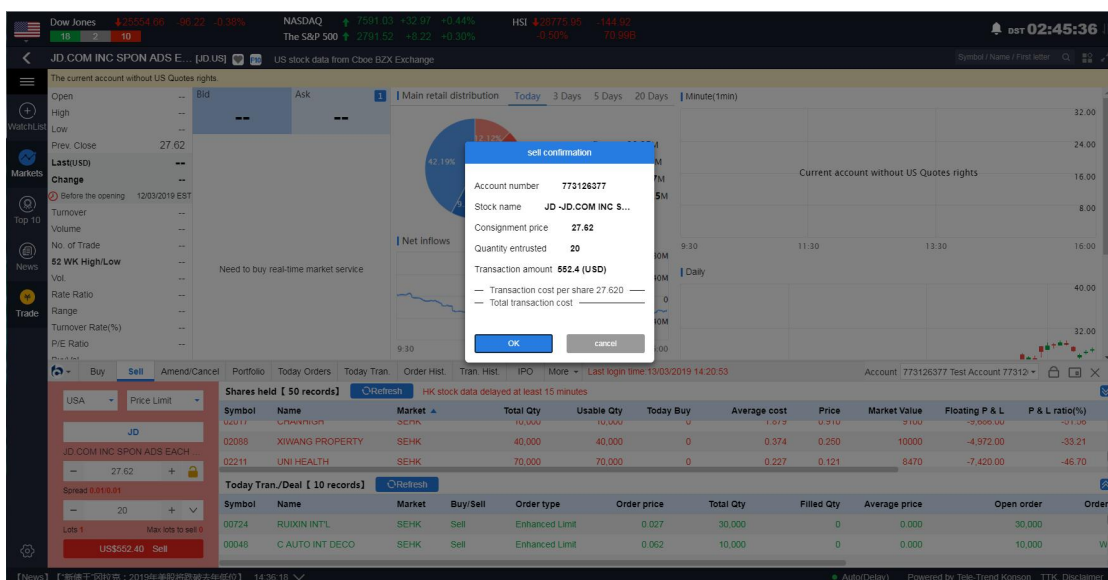

Figure 6-4 U.S. Stock Selling and Confirmation Boxes

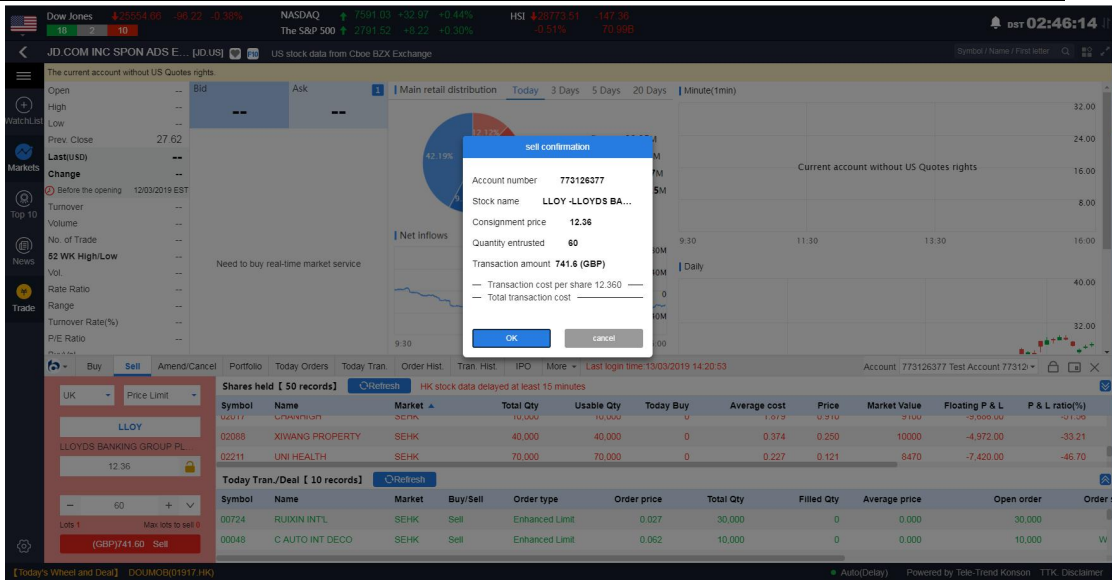

Figure 6-5 Selling and Confirmation Boxes of UK Stocks

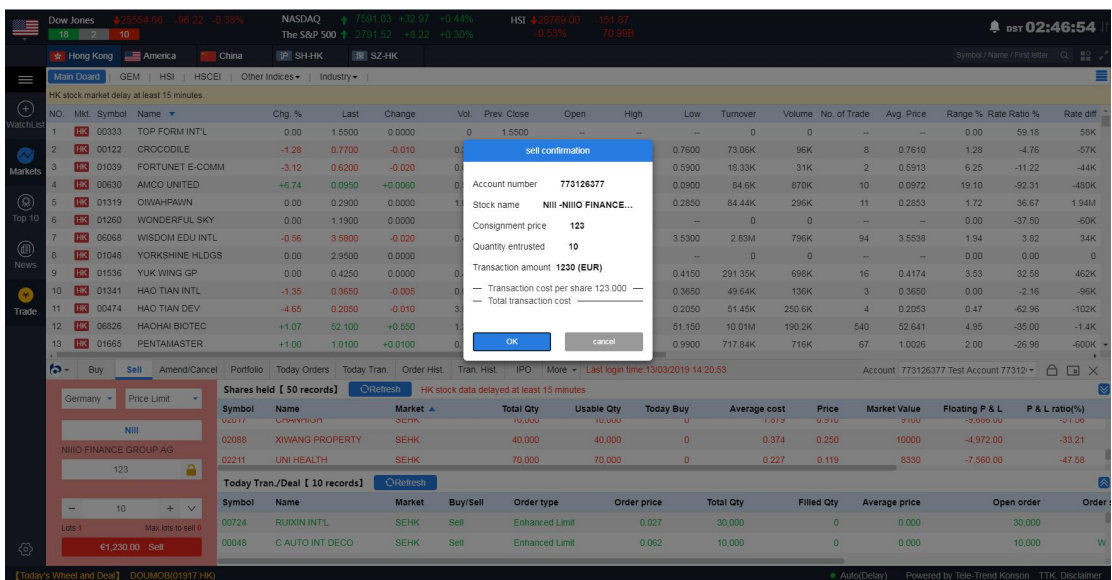

Figure 6-6 German Stock Selling and Confirmation Boxes

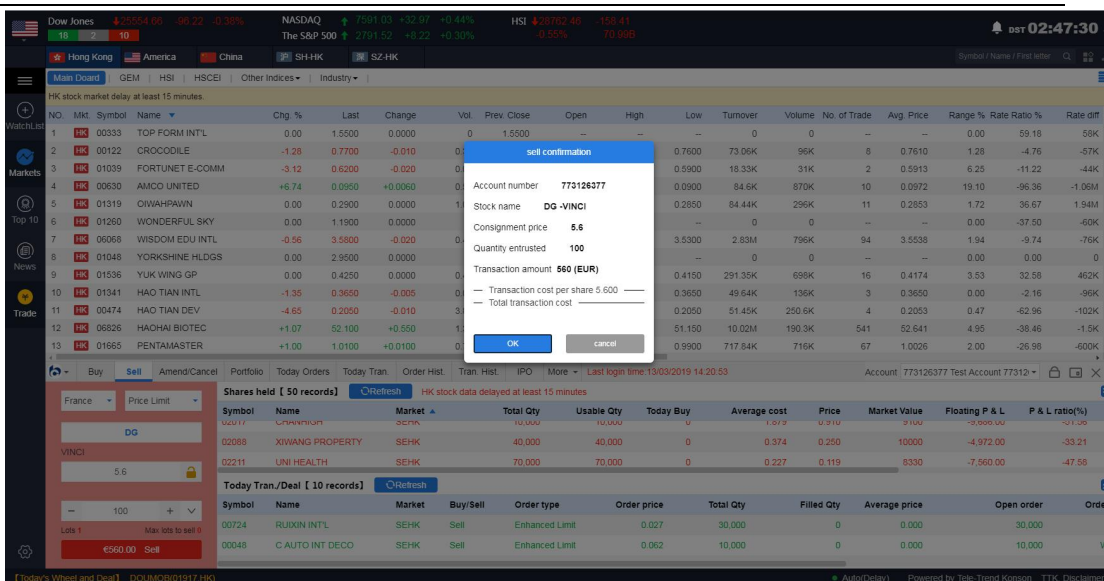

Figure 6-7 Selling and Confirmation Boxes of French Stocks

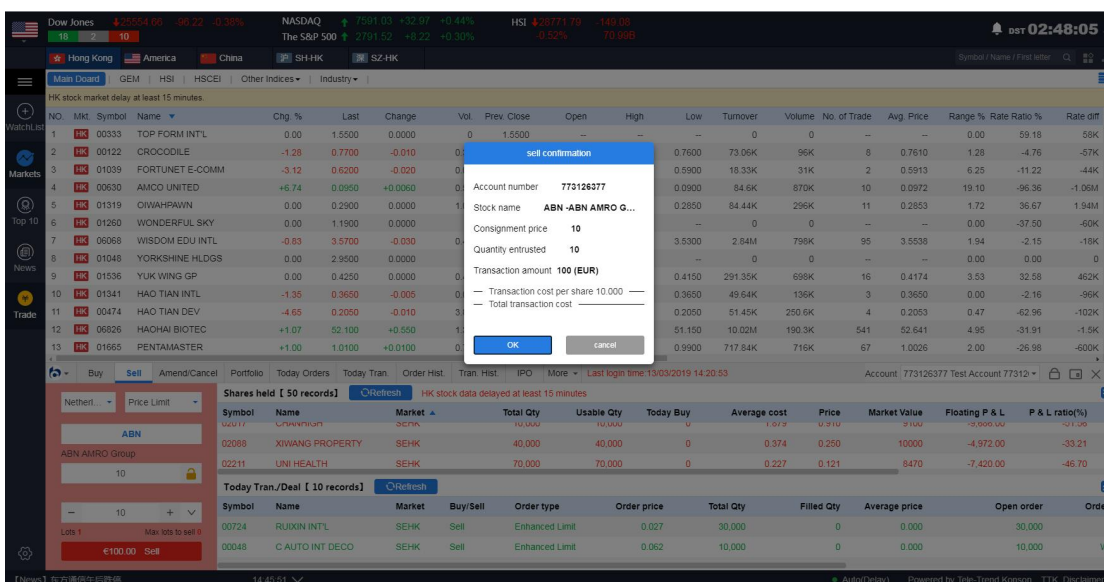

Figure 6-8 Netherlands Stock Selling and Confirmation Boxes

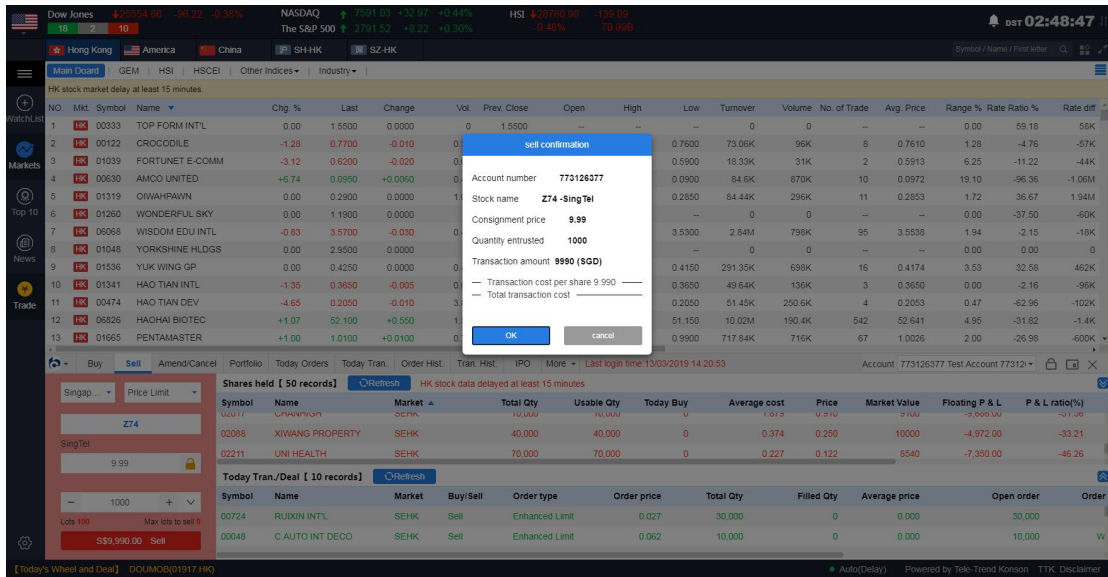

Figure 6-9 Singaporean Stock Selling and Confirmation Boxes

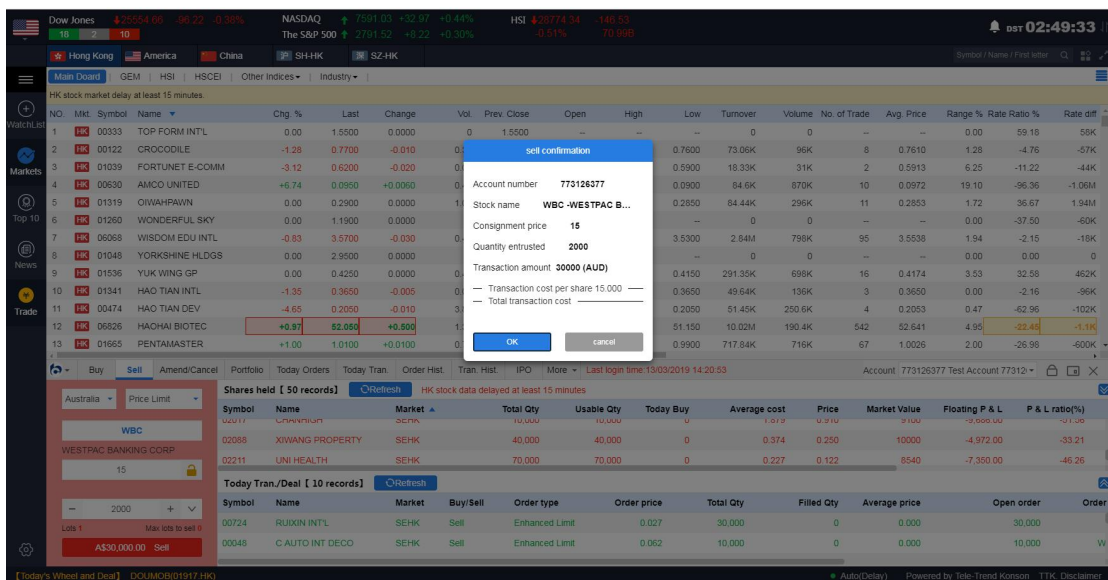

Figure 6-10 Selling Confirmation Boxes for Australian Stocks

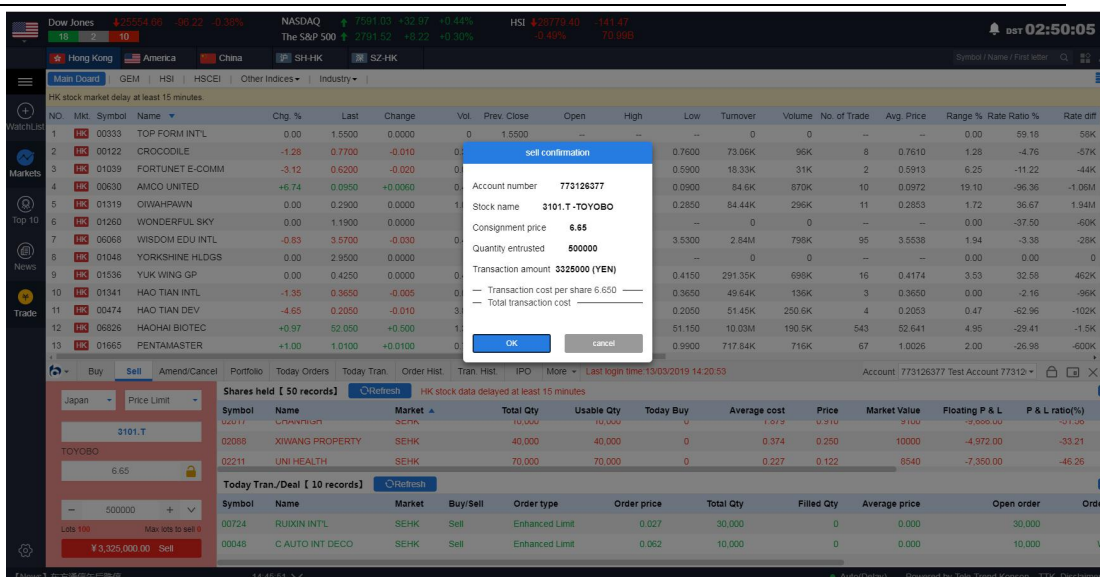

Figure 6-11 Selling and Confirmation Boxes of Japanese Stocks

7. Amend / cancel

In the withdrawal interface (Figure 7-1), manual input of disc type and stock code is prohibited in the current market. You can only click or double-click any stock in today's delegation list to bring the previous delegation data into the left input box of the change/withdrawal interface, then change the reasonable price or number of shares, click on the change order or withdraw the order to complete the delegation modification (as shown in Figure 5-2, 5-3).

Note: Only Hong Kong stocks can change their orders, the rest of the market can not change their orders, all markets can withdraw orders.

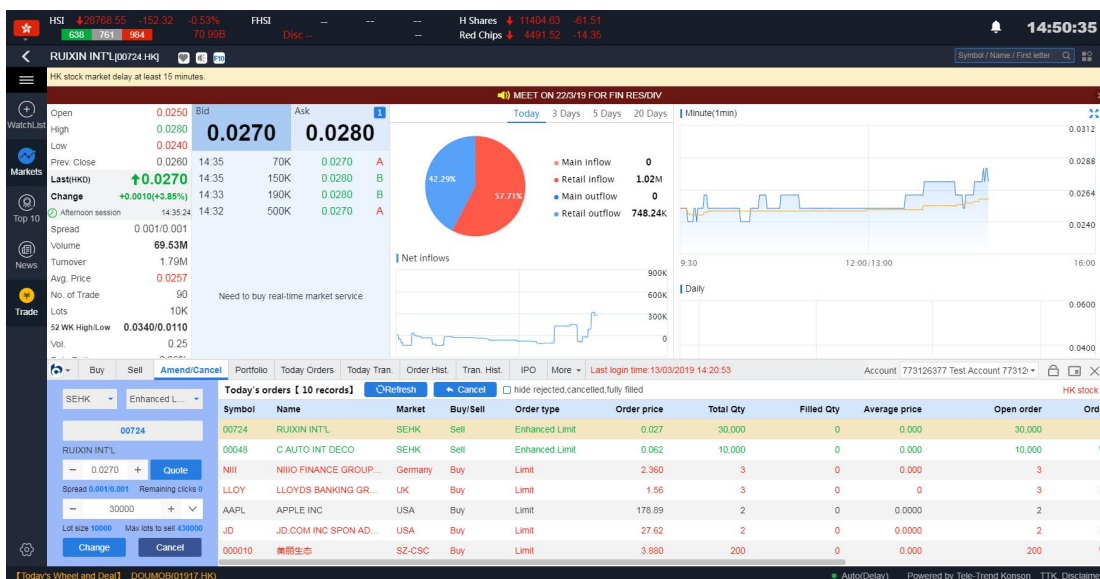

Figure 7-1 Hong Kong Stock Amend/cancel(Reform/Withdrawal)

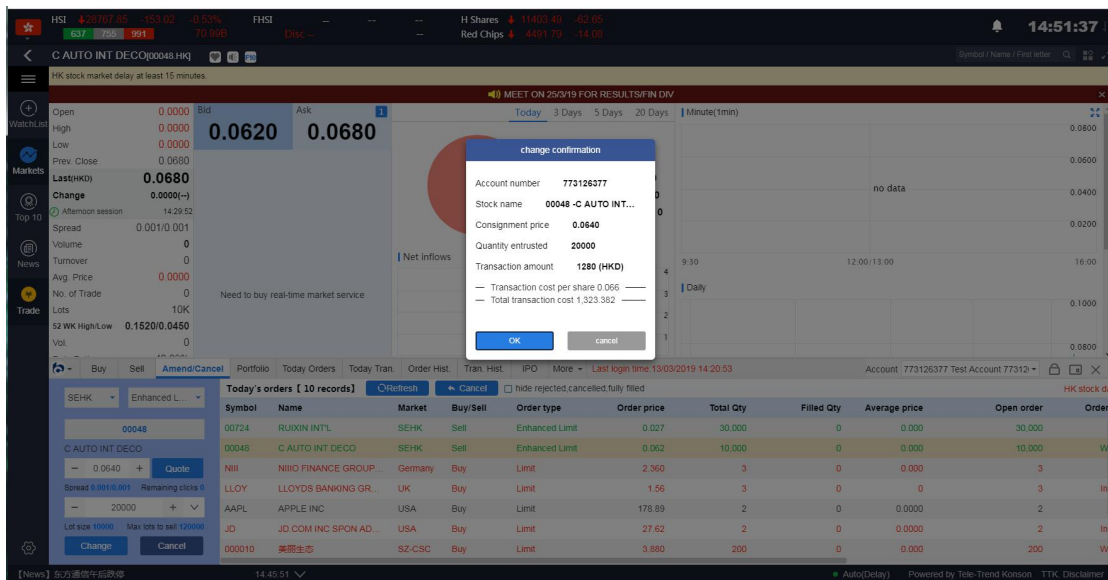
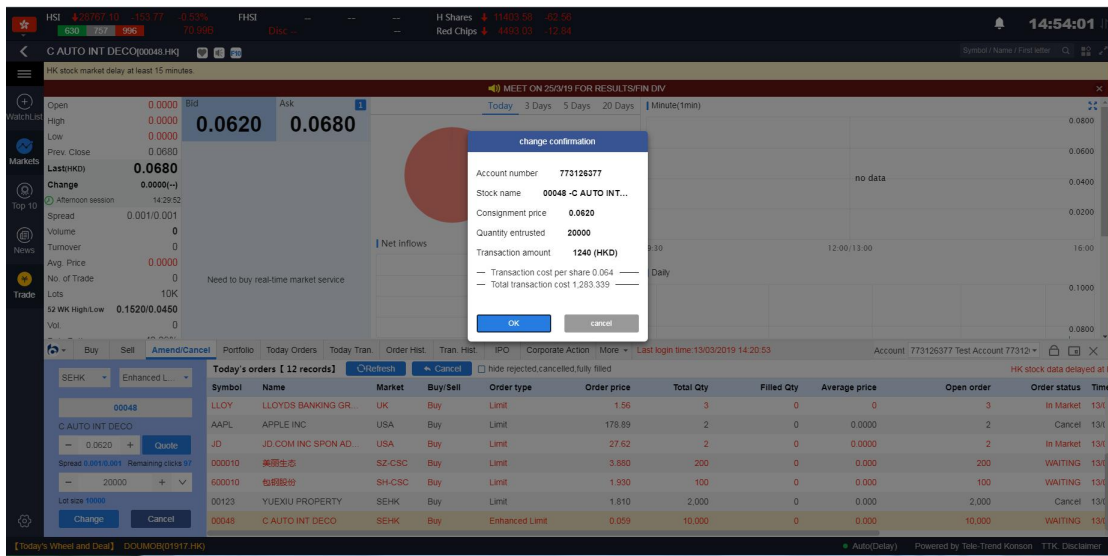

Figure 7-2 Buy/Sell Order Confirmation Boxes for Hong Kong Stocks

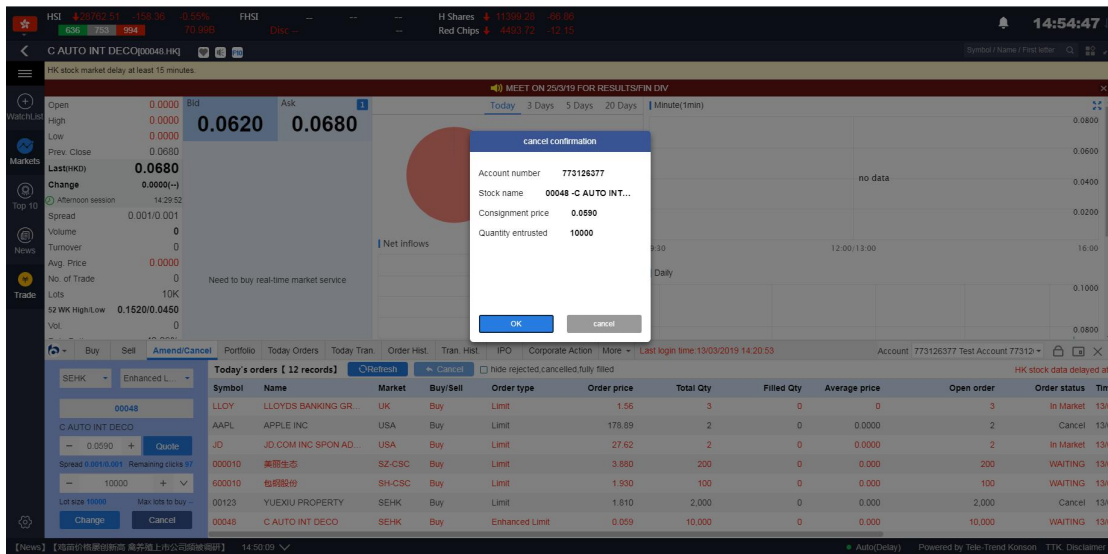

Figure 7-3 Confirmation Boxes for Withdrawal of Documents in Hong Kong Stock Exchange

Shanghai/Shenzhen/USA/UK/France/Germany/Japan/Australia/Netherlands/Singapore markets do not support the change of bill and can withdraw the bill.

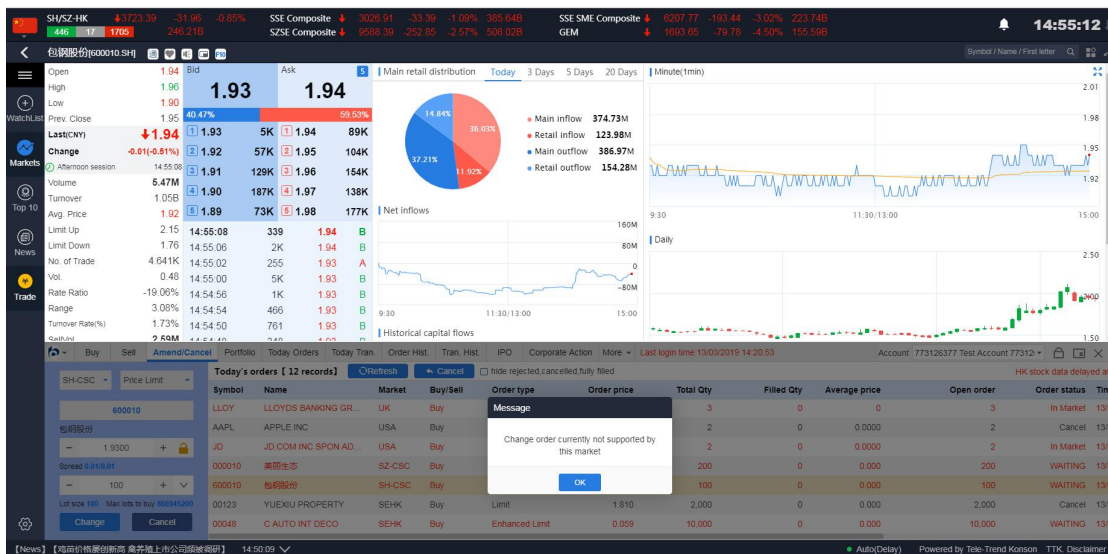

Figure 7-4 Shanghai Stock Exchange does not support the change of orders

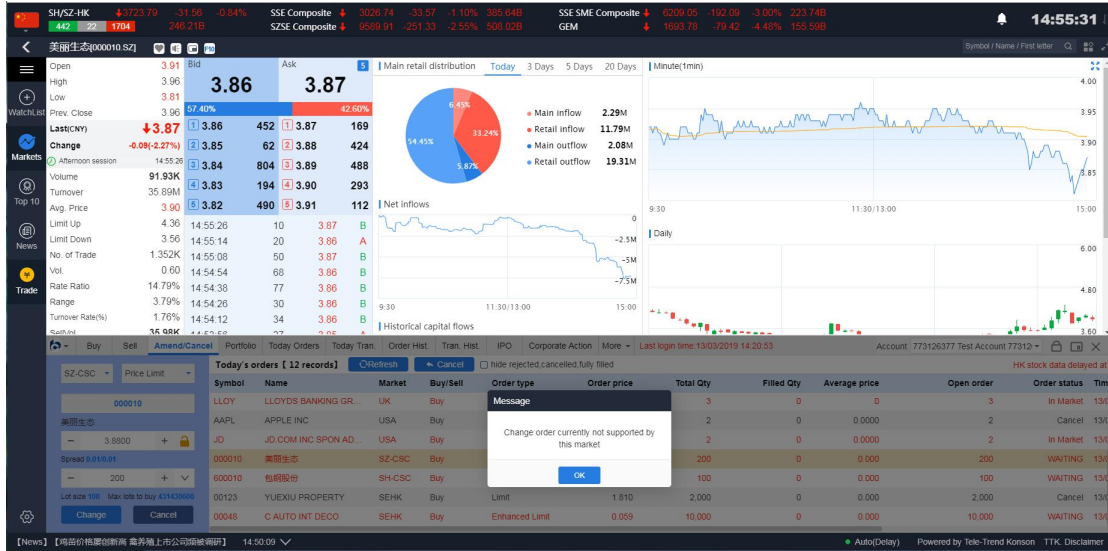

Figure 7-5 Shenzhen Stock Exchange does not support change orders

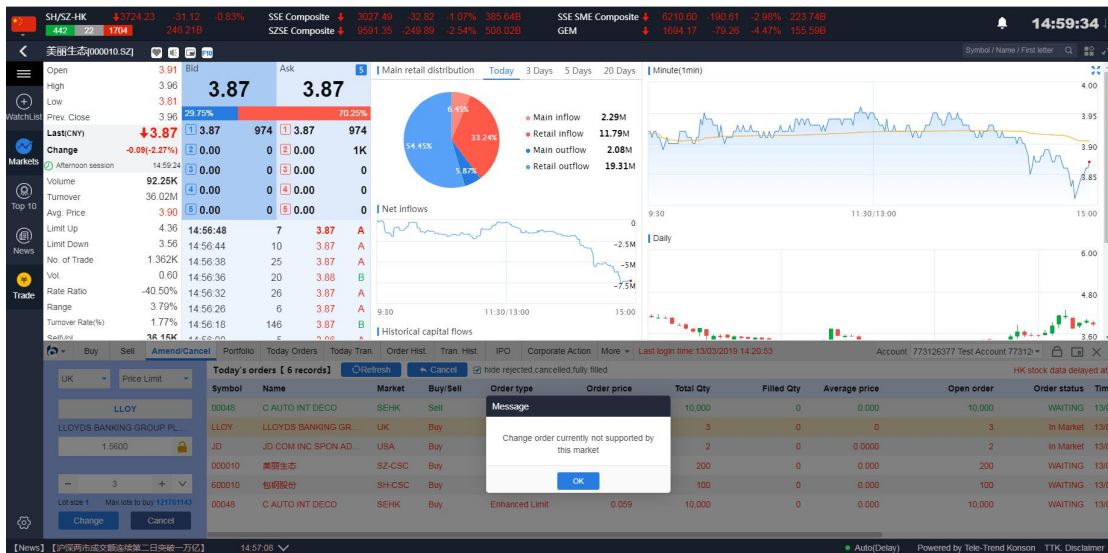

Figure 7-6 UK Stock Exchange does not support change orders

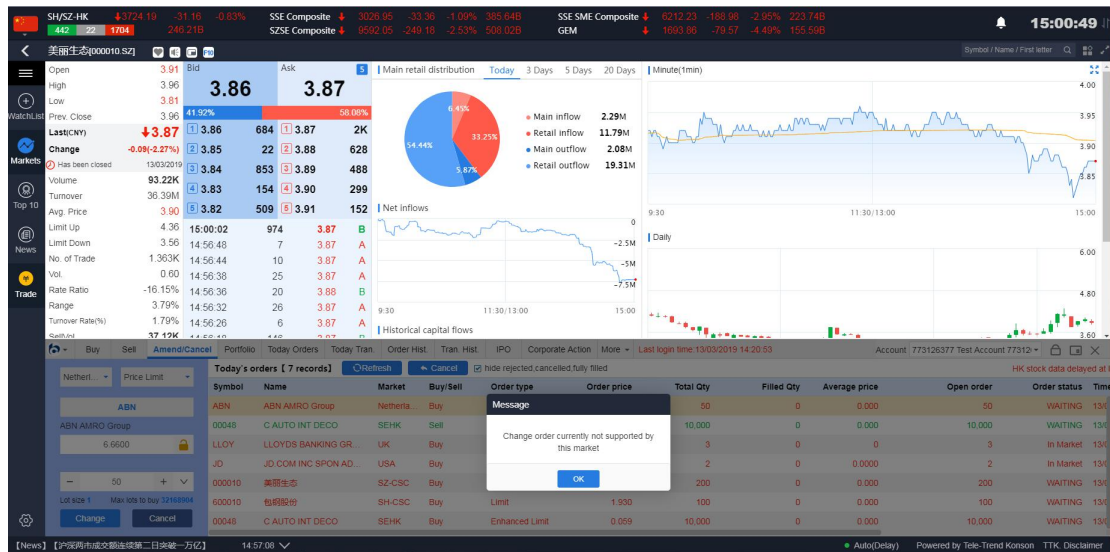

Figure 7-6 Netherlands Stock Exchange does not support change orders

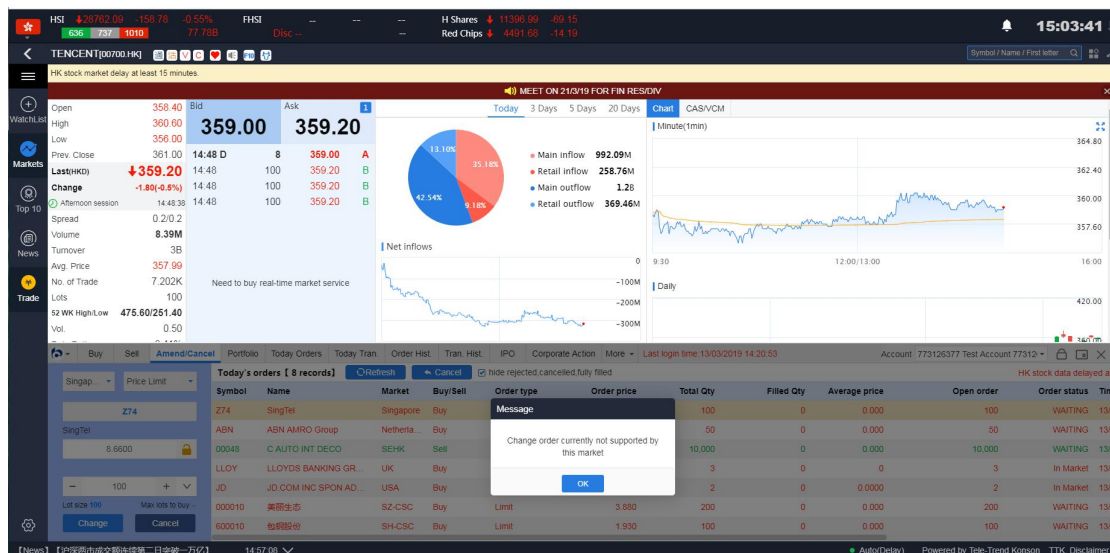

Figure 7-7 Singapore Stock Exchange does not support change orders

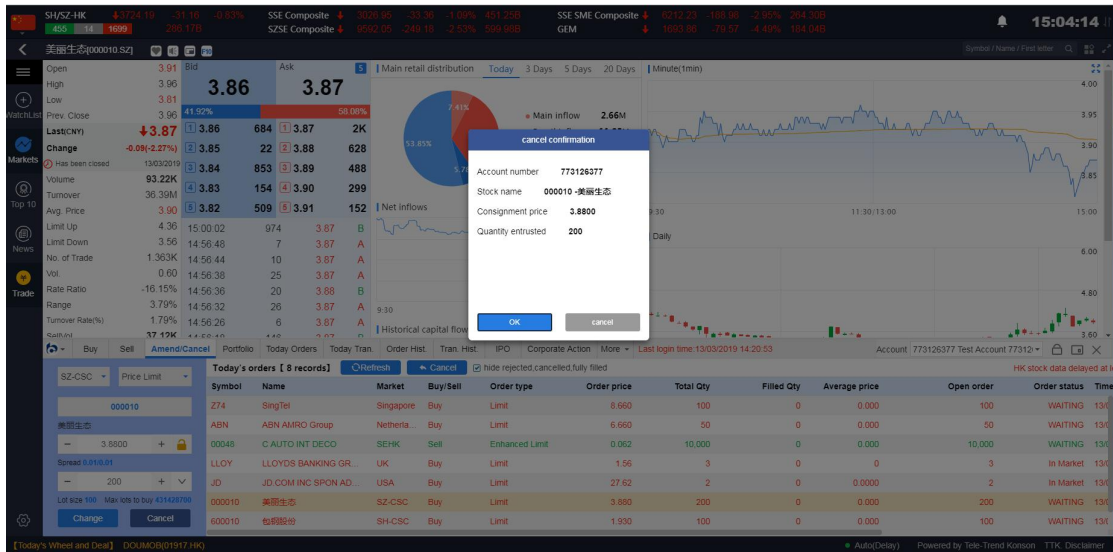

Figure 7-8 Shenzhen Stock Exchange Certification Bullet Frame

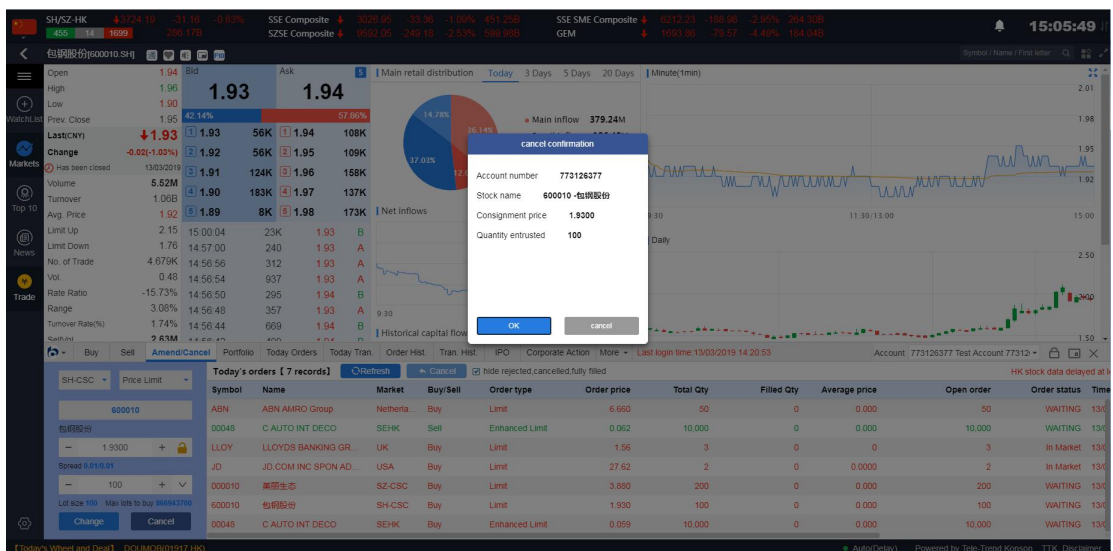

Figure 7-9 Shanghai Stock Exchange Stock Withdrawal Confirmation Bullet Frame

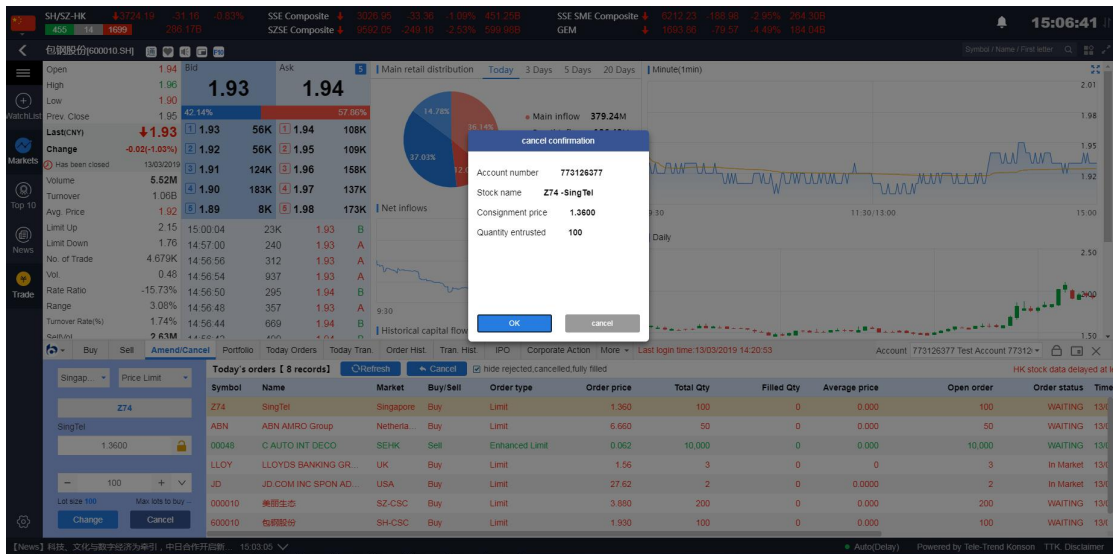

Figure 7-10 Singapore Stock Withdrawal Confirmation Bullet Frame

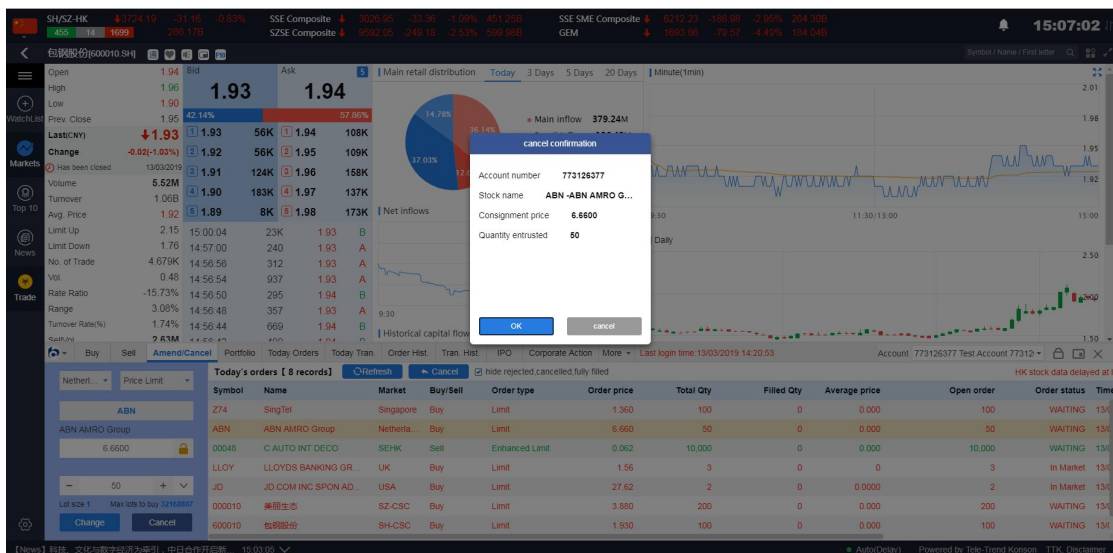

Figure 7-11 Dutch Stock Withdrawal Confirmation Bullet Frame

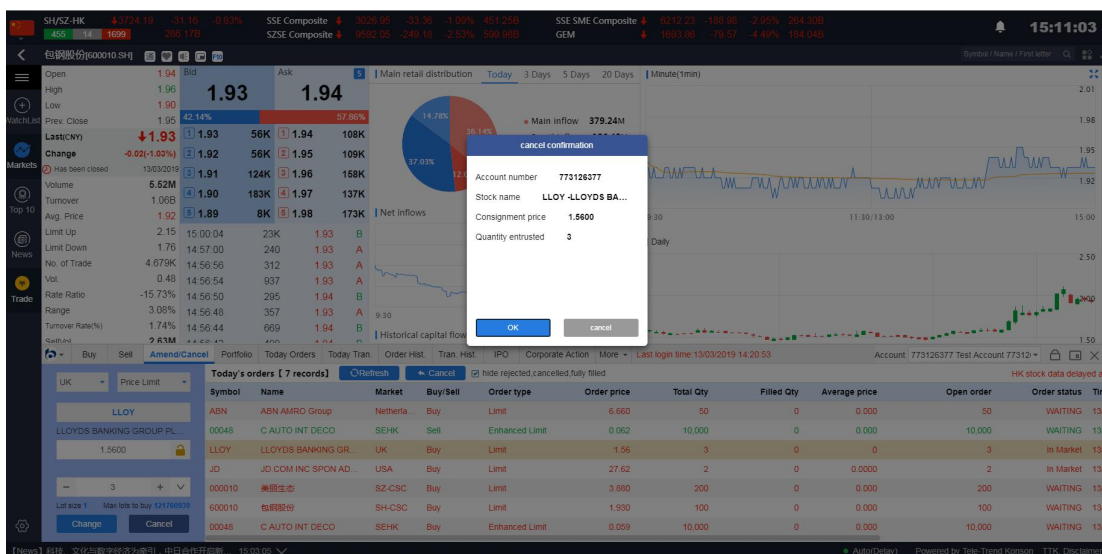

Figure 7-12 UK Stock Withdrawal Confirmation Bullet Frame

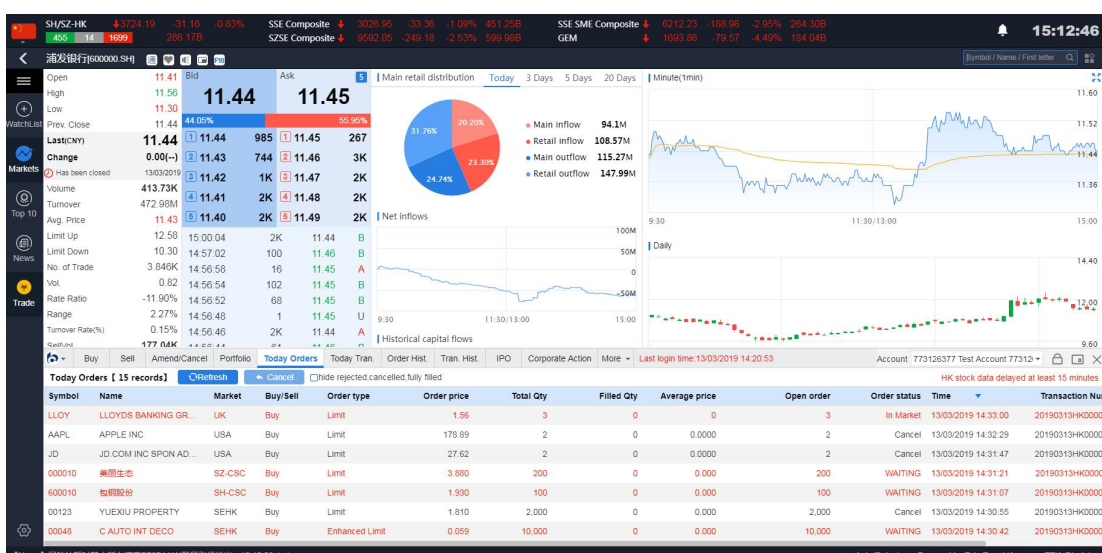

Figure 7-13 Successful withdrawal of orders in all markets

8. Grey market

Our company provides the function of dark trading. Customers can conduct dark trading one trading day before the listing of new shares (16:15-18:30).

9. Dark pools to buy

Click to buy. The specific process is: Select Market - select dark market - > enter stock code - > enter or select a reasonable quotation - > enter or select a reasonable number of shares - > click the buy button to pop up the buy confirmation box. Click to confirm to complete the buy and display in today's entrustment

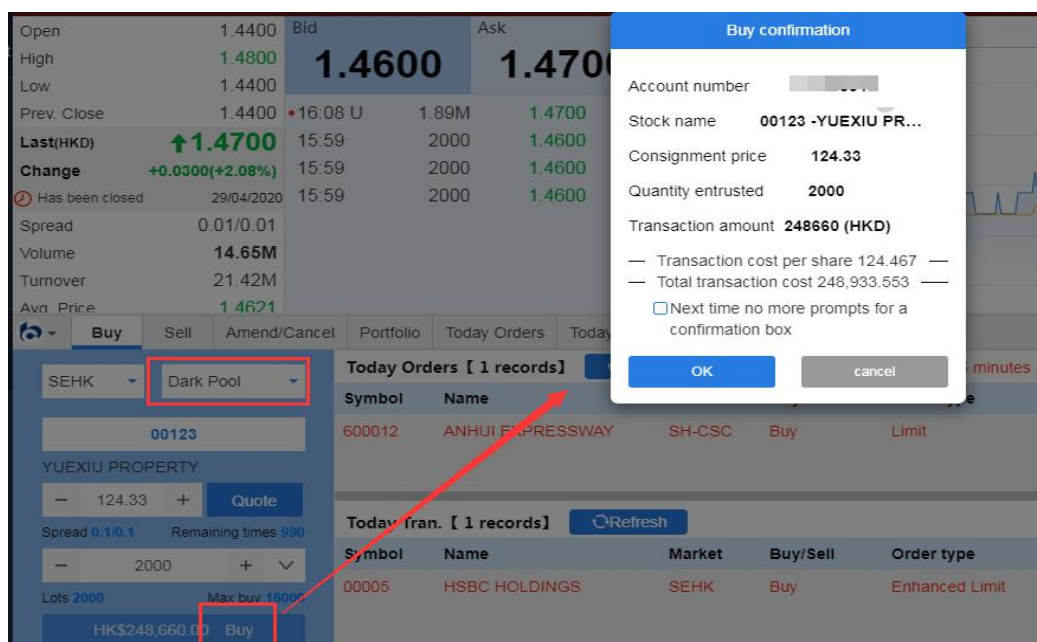

10. Dark pools to sell

In the sell out interface, click the sell out of the stocks traded in the position. The specific process is: select the dark market - > input the stock code - > input or select a reasonable quotation - > input or select a reasonable number of shares - > click the sell out button to pop up the sell out confirmation box and click confirm to complete the sell out, which will be displayed in today's entrustment

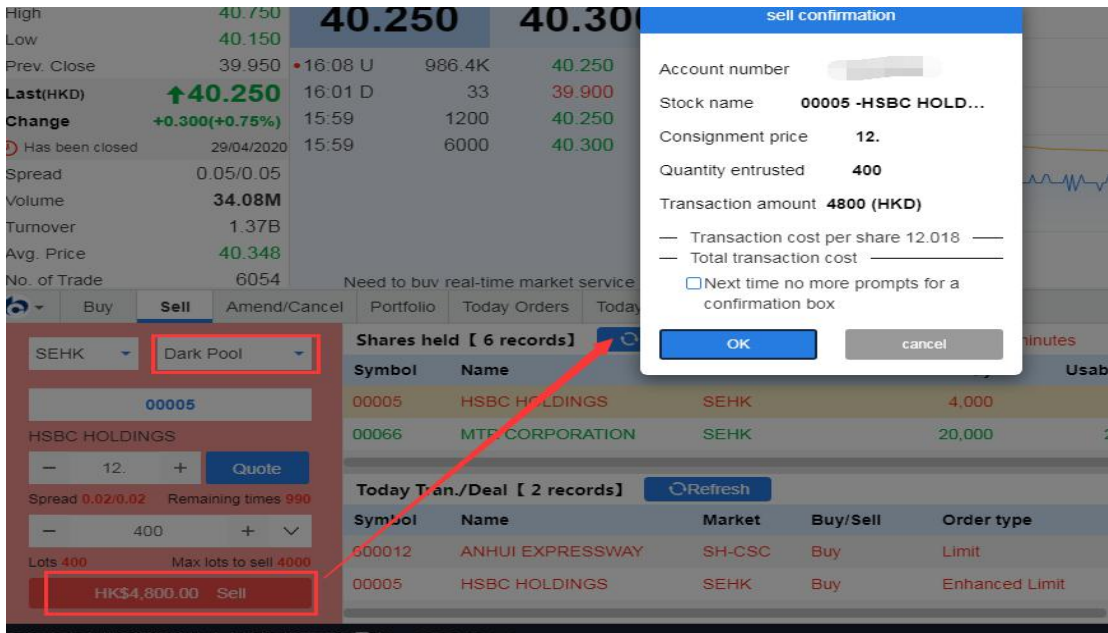

11. Dark pools to withdraw

In the change / withdraw interface, the current market, disk type and stock code are not allowed to be entered manually. You can only click or double-click any stock in today's entrustment list to bring the previous entrustment data into the input box on the left side of the change / withdraw interface, then change the reasonable price or number of shares, and click Change / withdraw to complete the entrustment modification

Note: only Hong Kong stocks can change orders, other markets can not change orders, all markets can cancel orders

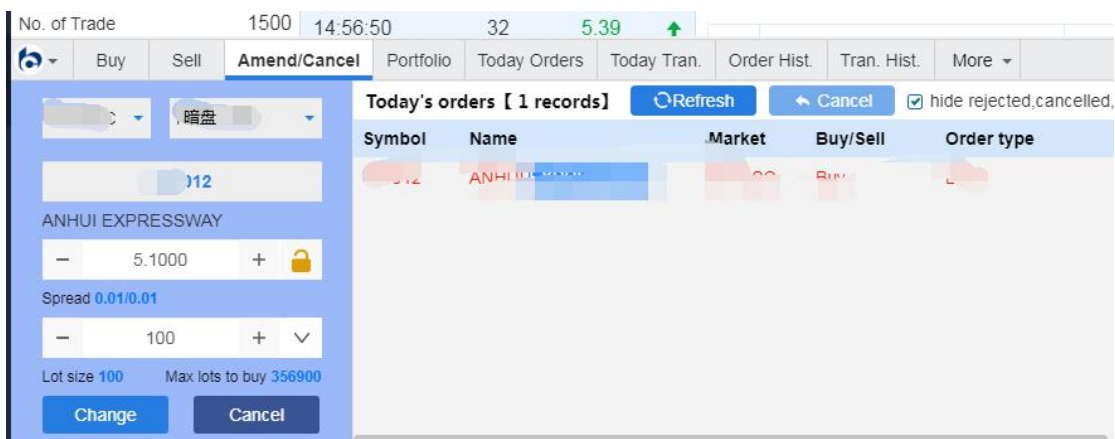

12. Today Orders

Today Orders Interface (Figure 8-1) shows your next order information of the day. Select an

outstanding delegation stock and click the Withdraw button to enter the Change/Withdraw Interface, or double-click the stock directly to enter the Change/Withdraw Interface. If the data display is incomplete, you can click the Refresh button to refresh the Delegation Data of Today.

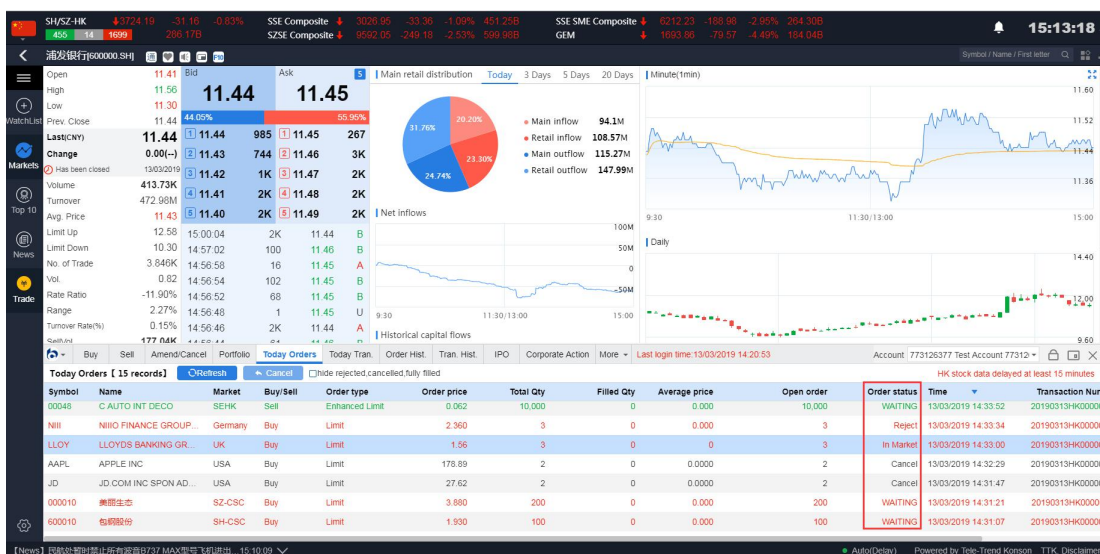

Figure 8-1 Today Orders

13. Today Transaction

Today's transaction shows all your transaction records of the day, including cancelled orders (Figure9-1).

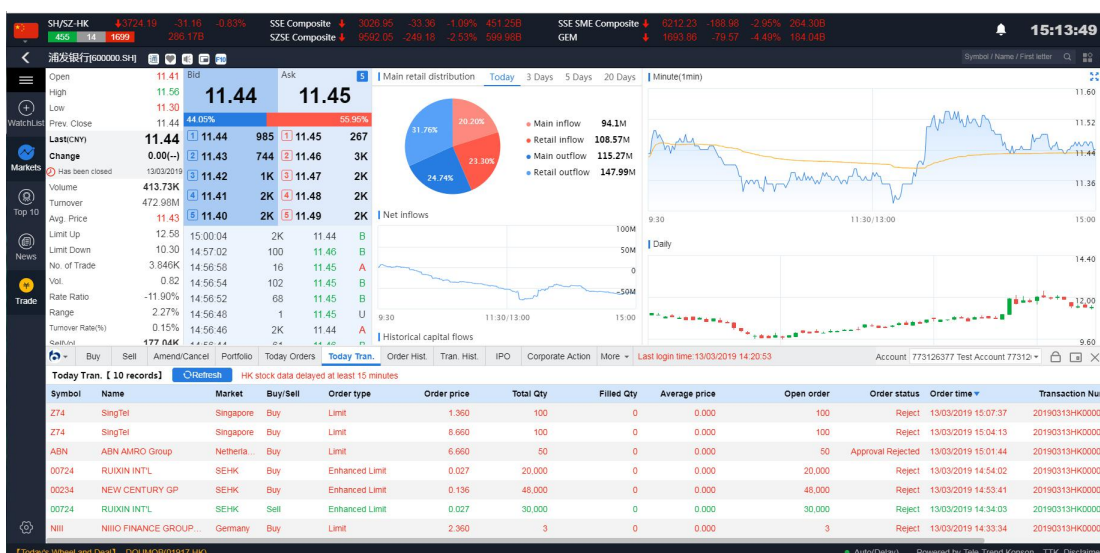

Figure 9-1 Today's transaction

14. Order History

Select a time period and click on the query to query all the history entrustment records for that time period (Figure 10-1).

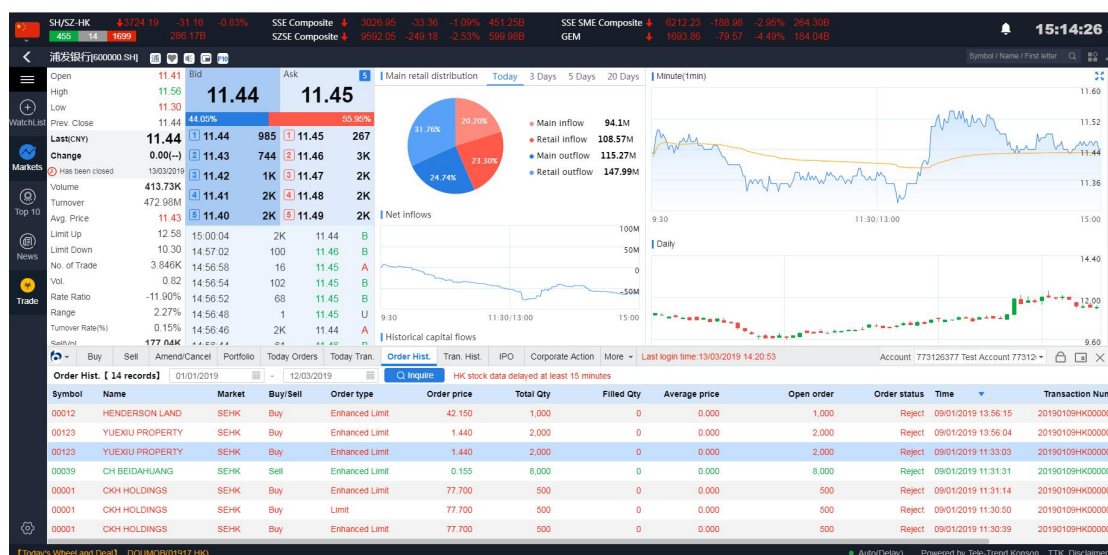

Figure 10-1 Order History

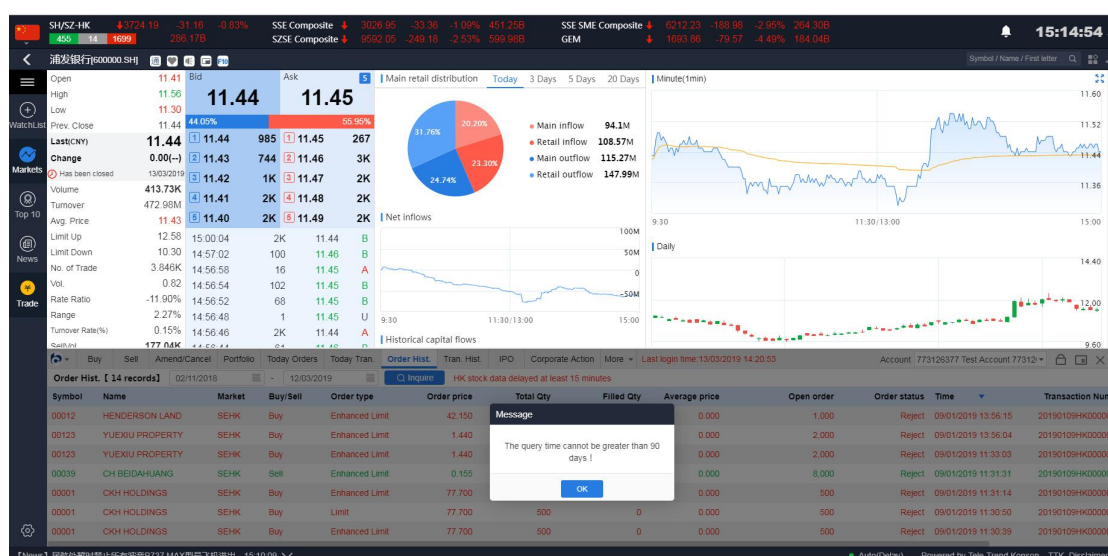

Figure 10-2 History Entrusted Query Time Should Not Be More than 90 Days

15. Transation History

Select a time period and click on the query to query all the historical transaction records of that time period (Figure 9-1).

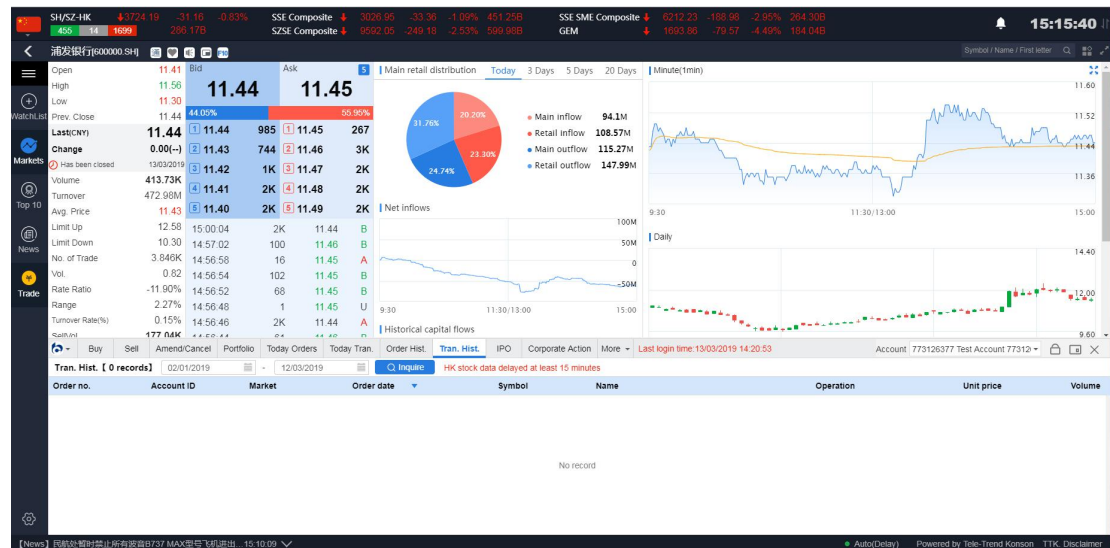

Figure 11-1 Transation History

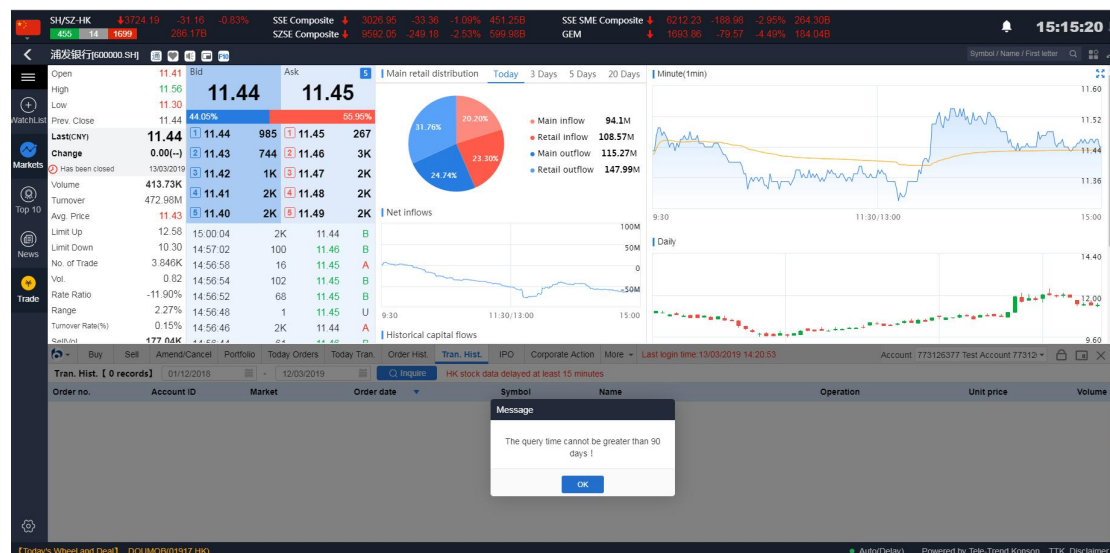
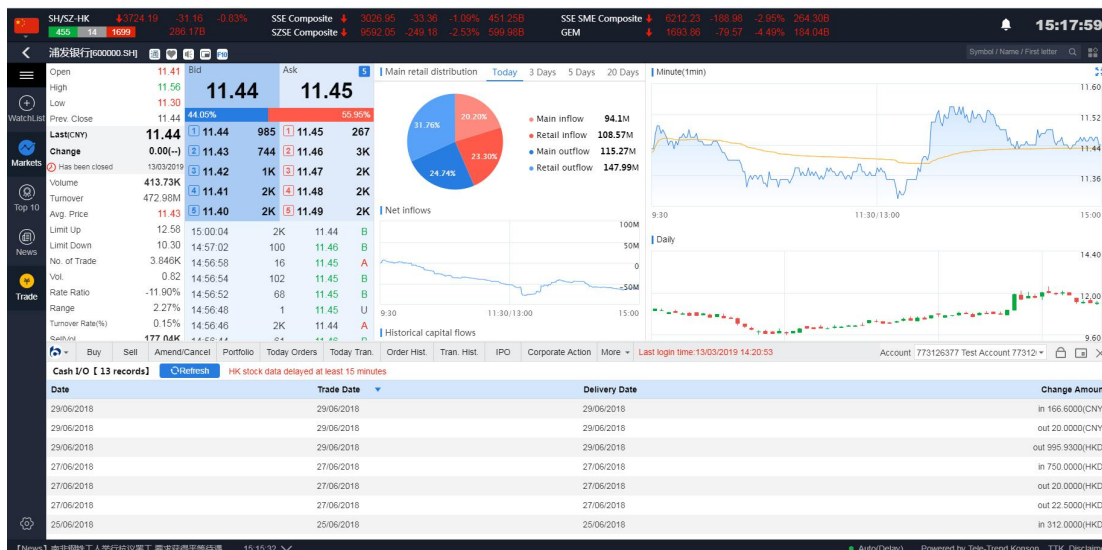

Figure11-2 The query time for historical transactions should not be greater than 90 days

16. Cash deposit and withdrawa (Cash I/O)

Cash deposit and withdrawa (Cash I/O)

17. Cash Deposit (Stock I/O)

Cash Deposit (Stock I/O)

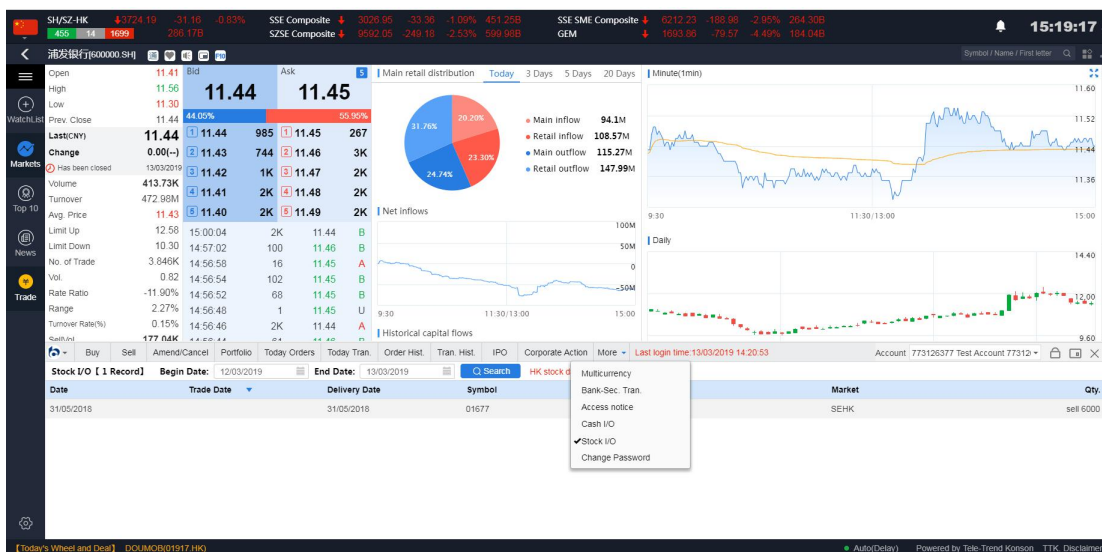

18. Ipo

Ipo apply for the purchase: Click the button Ipo---Selected IPO data--Click "Purchase"----"Risk Tips" Check Consent----Choosing "the number of shares to be purchased" and whether to raise funds----Click "Confirm"----Click "Yes" on the "User's Public Offering and Purchasing" interface

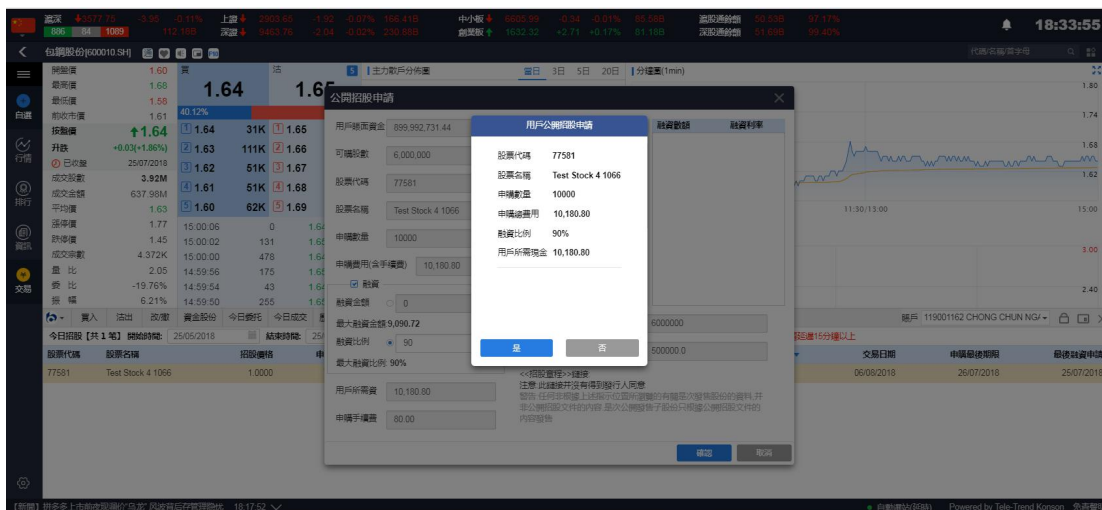

Figure14-1 ipo Purchasing process

Amendment and withdrawal for ipo. Select the subscribed IPO data (status "in process") - choose to change or withdraw the order, and follow the prompt operation.

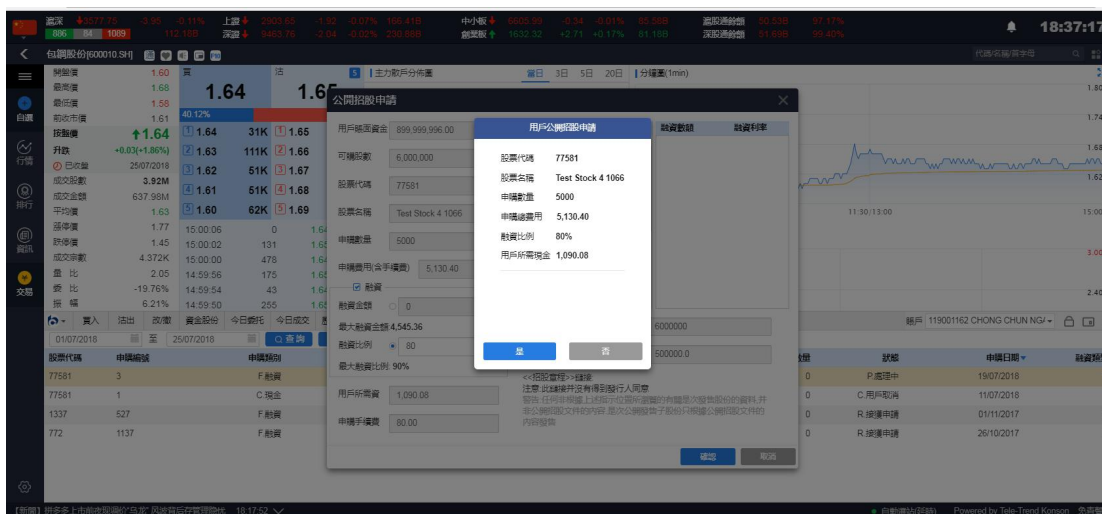
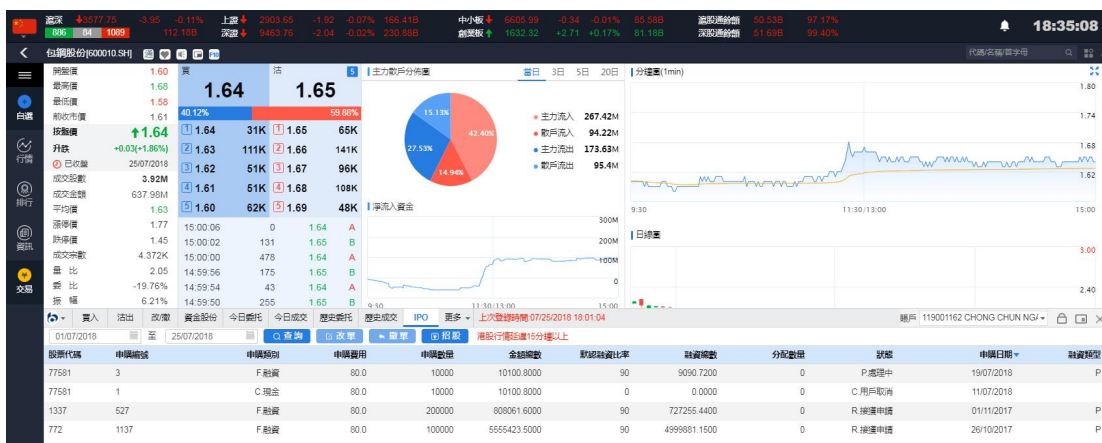

Figure 14-2 IPO order-changing process

Figure 14-3 ipo Cancellation

19. Bank-Securities Transfer

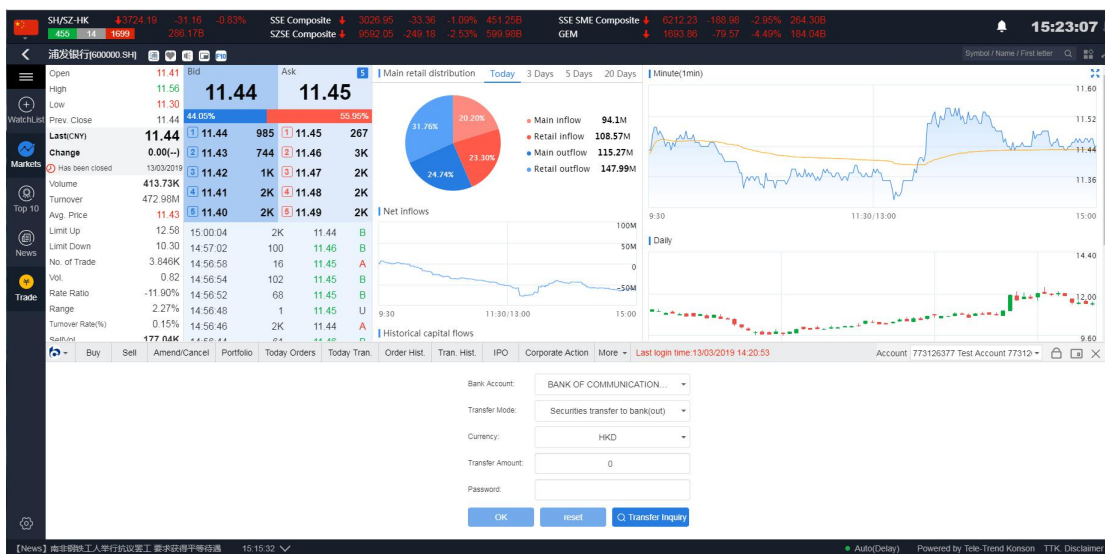

Figure 15-1 Bank-to-Securities Transfer (out)

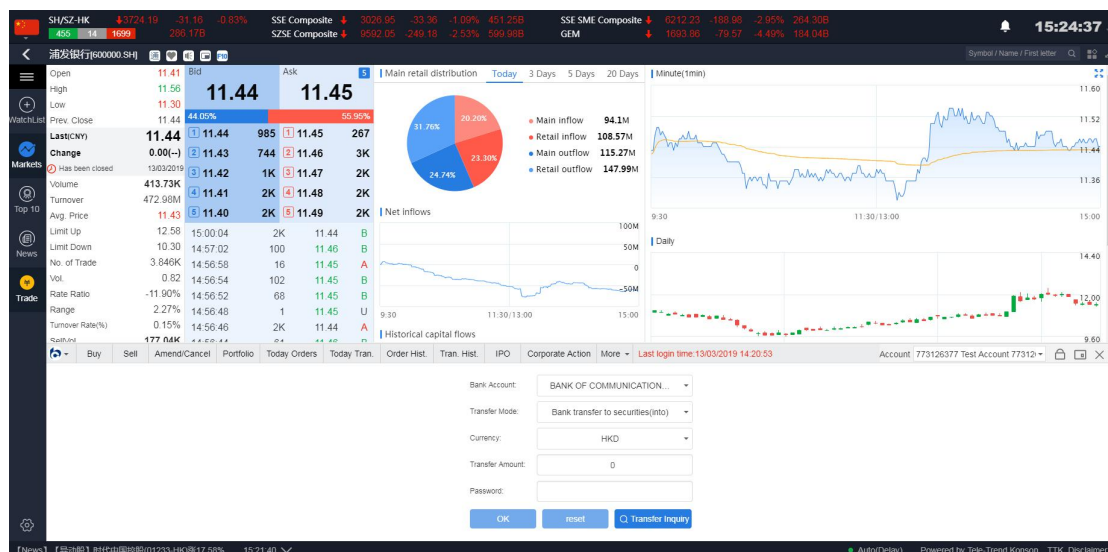

Figure 15-2 Securities Transfer Bank (in)

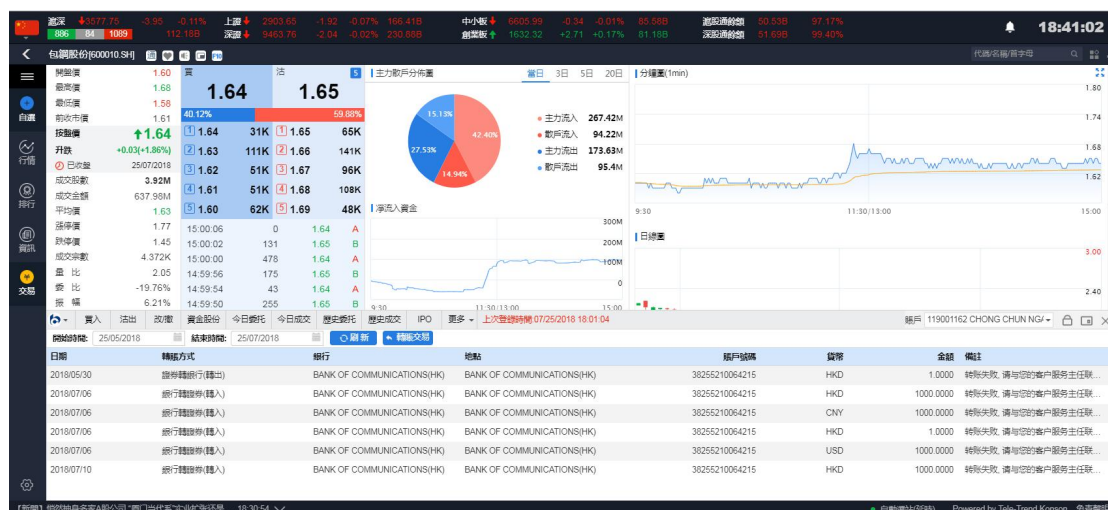

Figure 15-3 Transfer Query

20. Deposit and withdrawal notice (Access notice)

Deposit. Choose the currency, amount, method, account, time and notes of the deposit. Click on "Submit Form"

To withdraw money, select the currency, amount, account, method and notes of withdrawal, and click "Submit Form"

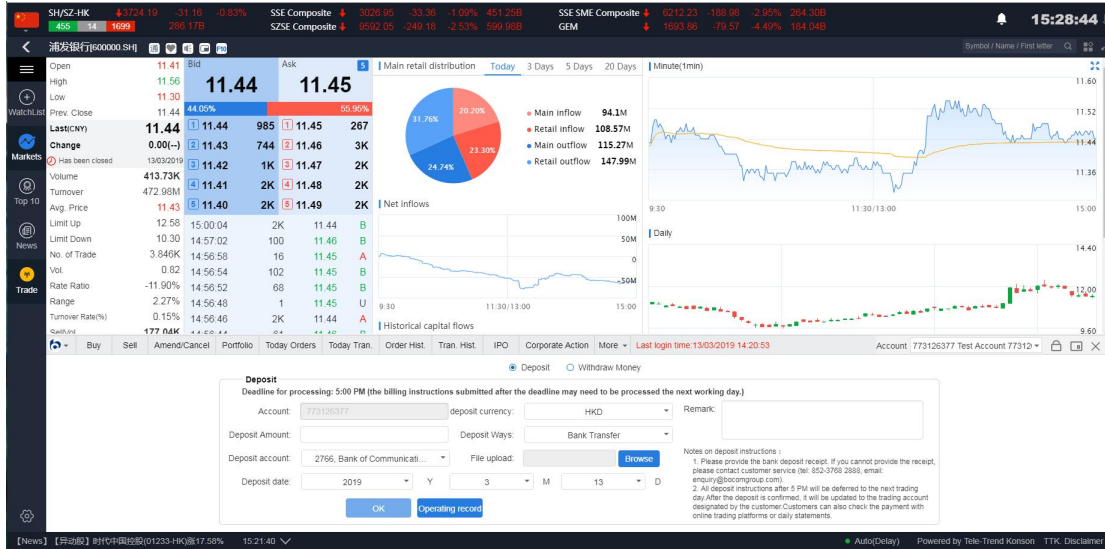

Figure 16-1 Deposits

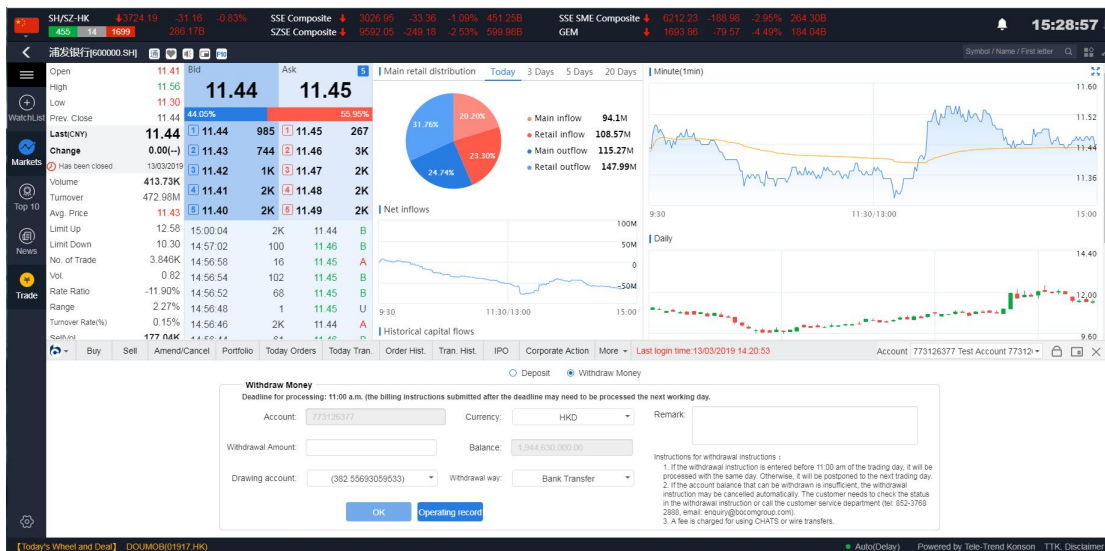

Figure 16-2 Withdraw Money

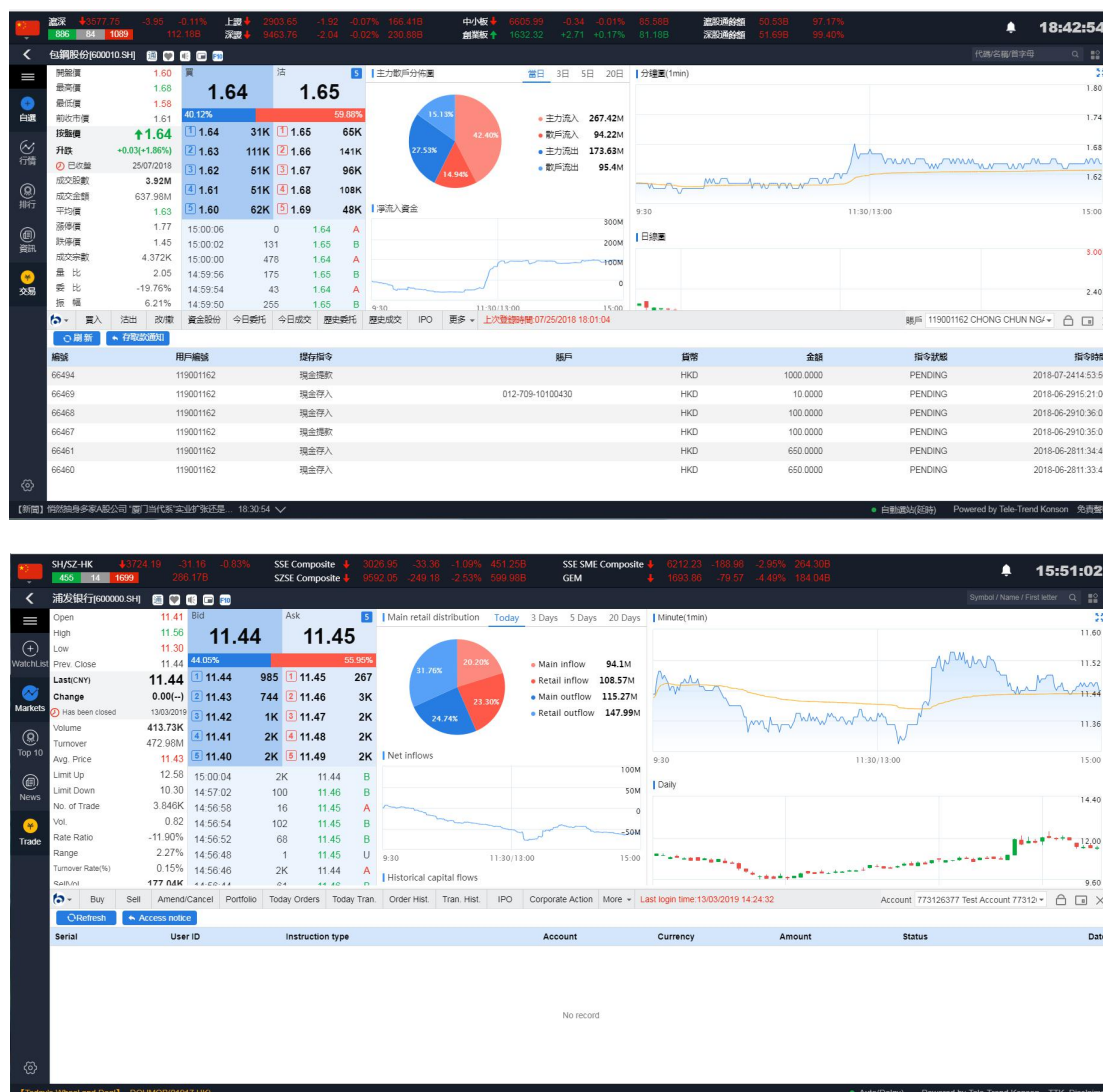

Figure 16-3 Records of Deposit and Deposit Operations

21. Change password

The process of password modification: Enter the original password -> Enter the new password that meets the rules -> Enter the password again -> Click Confirm to complete the modification.

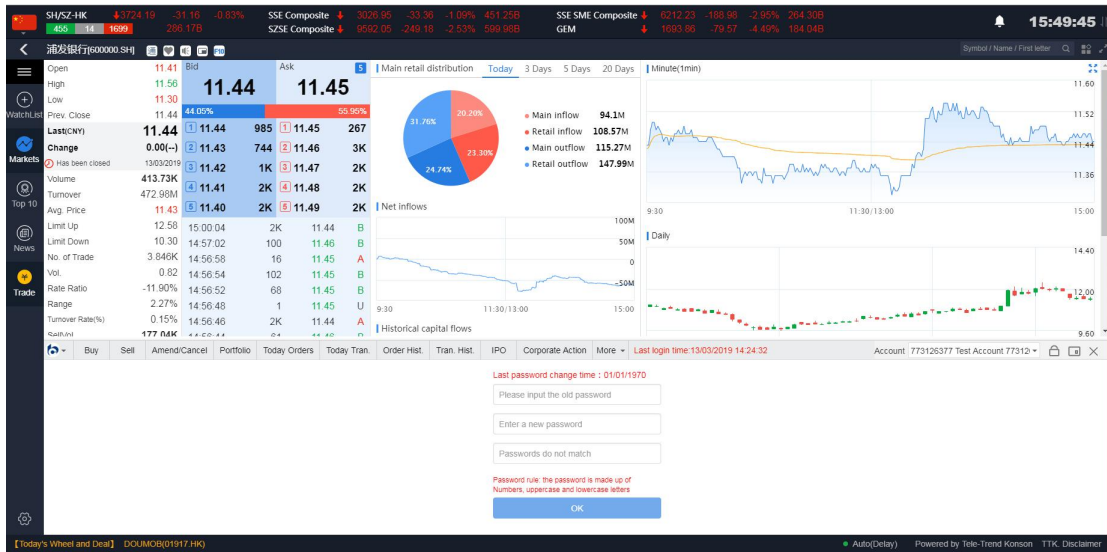

Figure 17-1 Change password

22. Lock screen

Click on the icon of "lock" in the trade menu bar (Figure 18-1) to enter the lock screen interface.

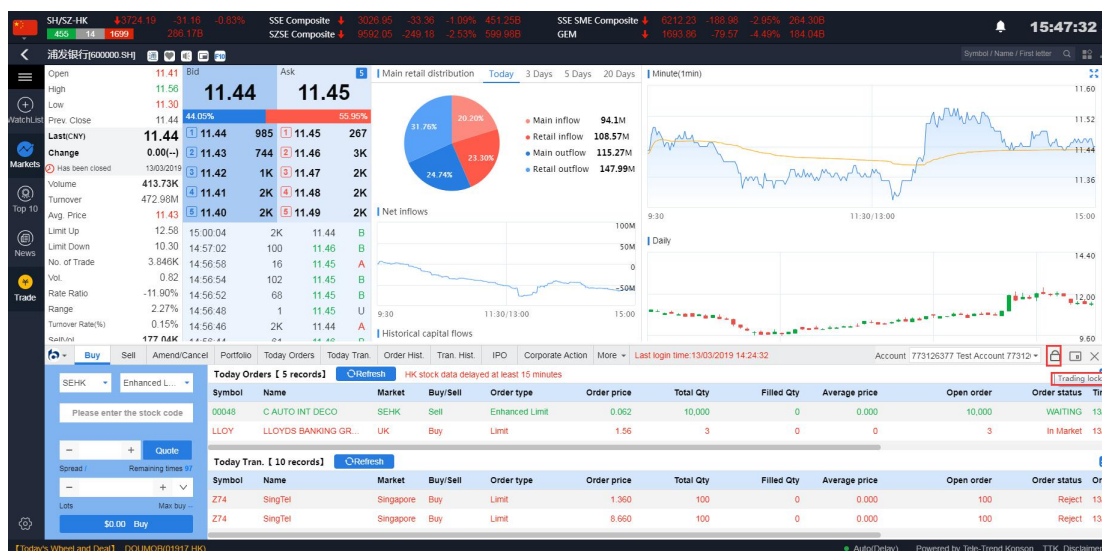

Figure 18-1 Lock screen

Enter the correct transaction password at the lock screen interface (Figure 18-2) to enter the main interface.

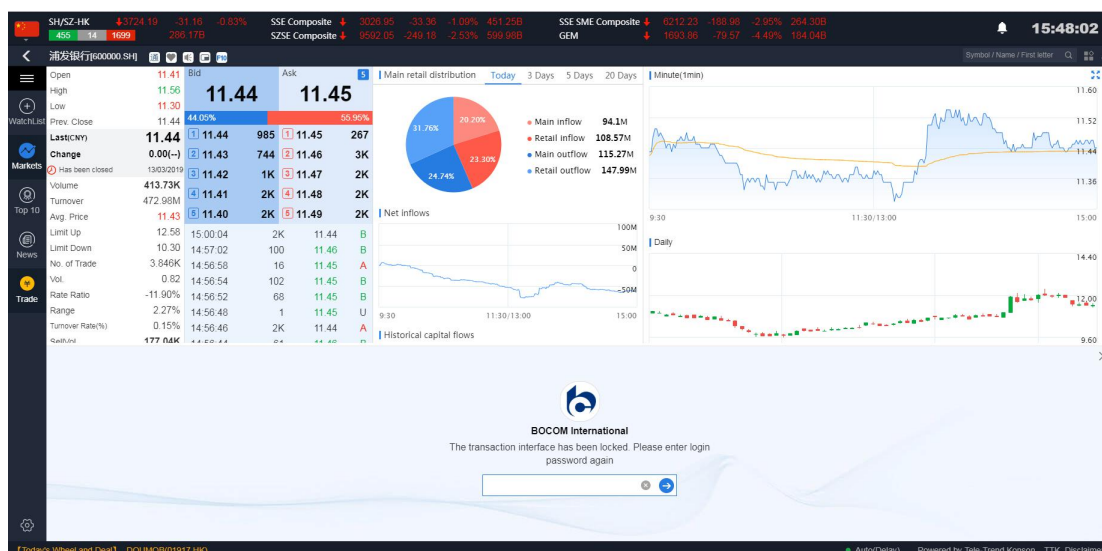

Figure 18-2 Lock screen interface

23. Small window

Click on the "small window" icon in the transaction menu bar (Figure 19-1) to simplify the transaction interface and drag it arbitrarily.

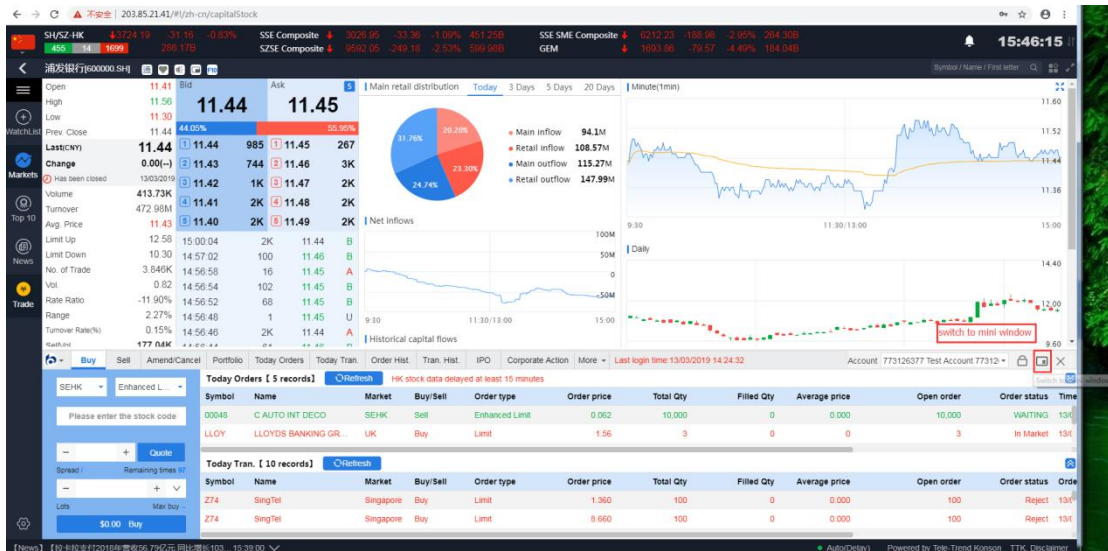

Figure 19-1 small window

In the transaction streamlining window (Figure 19-2), you can quickly place an order and click on the "small window" icon of the transaction menu bar again to switch to a large window.

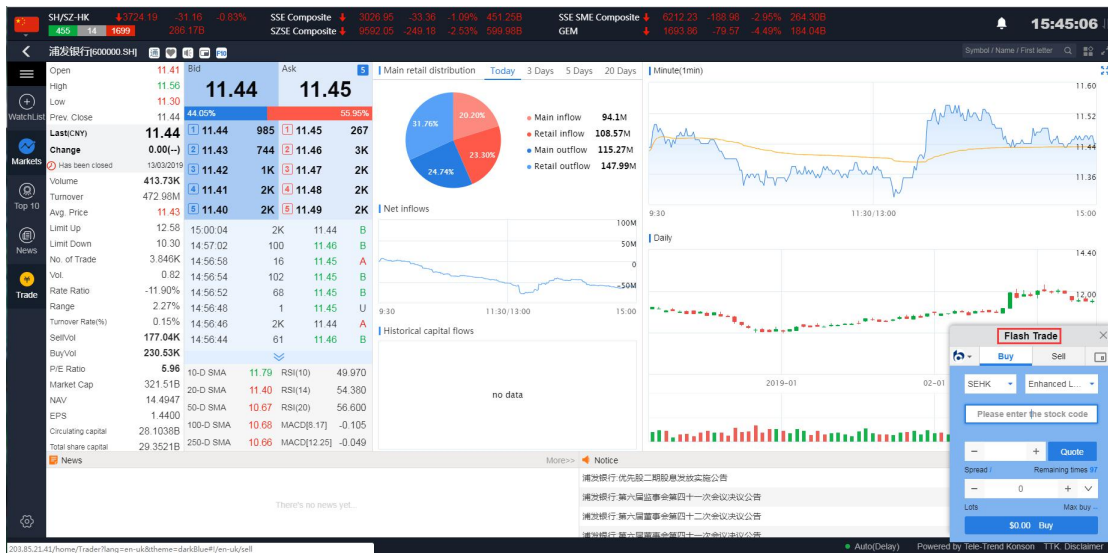

Figure 19-2 Small window interface

24. Hidden and Withdrawal Trading

Click the "X" icon in the trade menu bar (Figure 20-1) to hide the trade interface. To display the trade interface, click the trade button on the left side of the market.

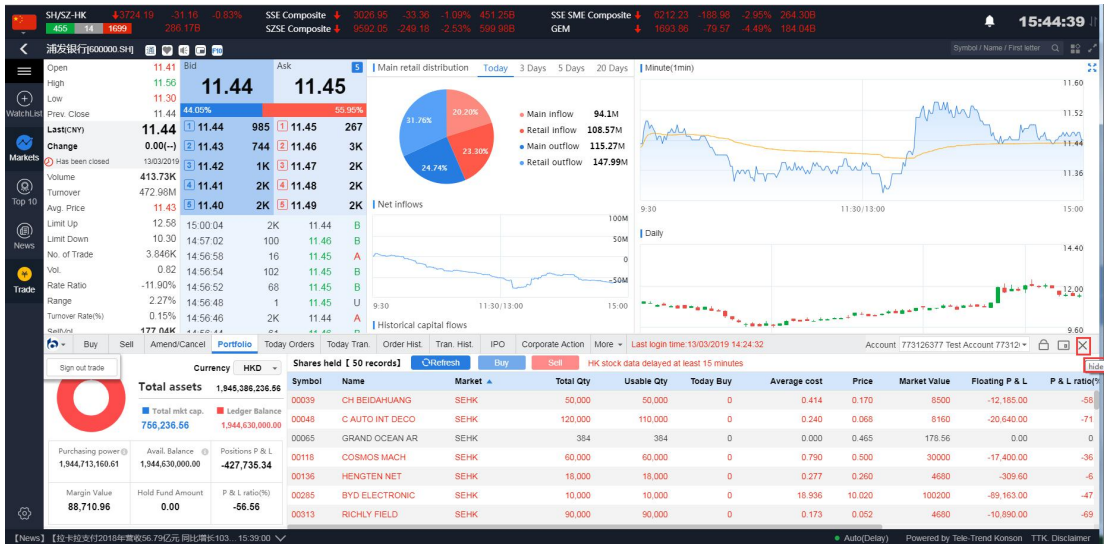

Figure 20-1 Hiding

If you want to exit the transaction, you can click on the "Jiaobin International" logo in the menu bar, you can pop up the exit button, and you can exit the transaction by clicking on the exit button (Figure 17-2).

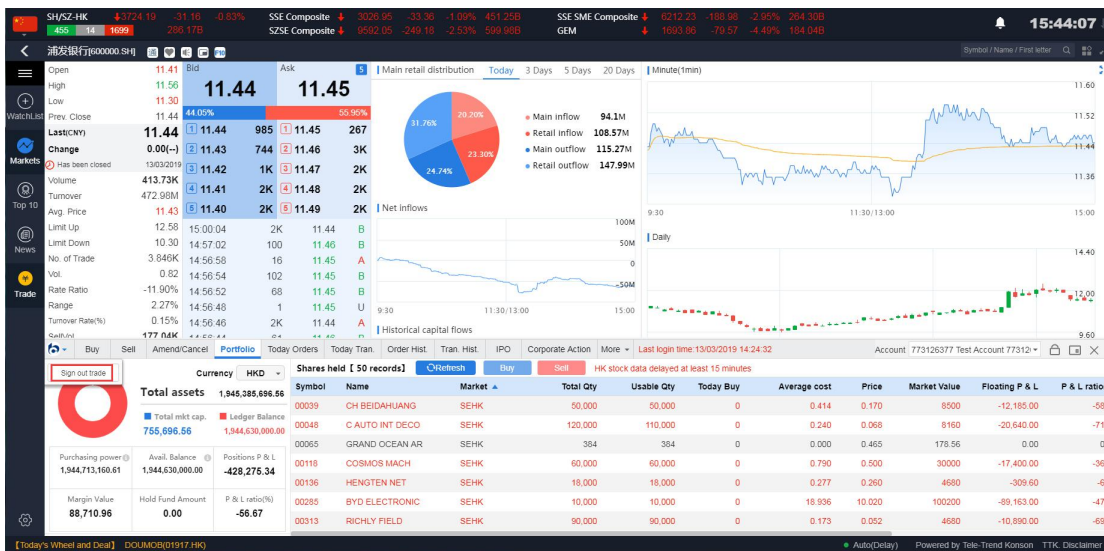

Figure 20-2 Exit Trading

If you want to log in again after exit, click the "trade button" on the left side of the market to pop up the transaction login interface, and enter the correct account password to complete the login (Figure 20-3).

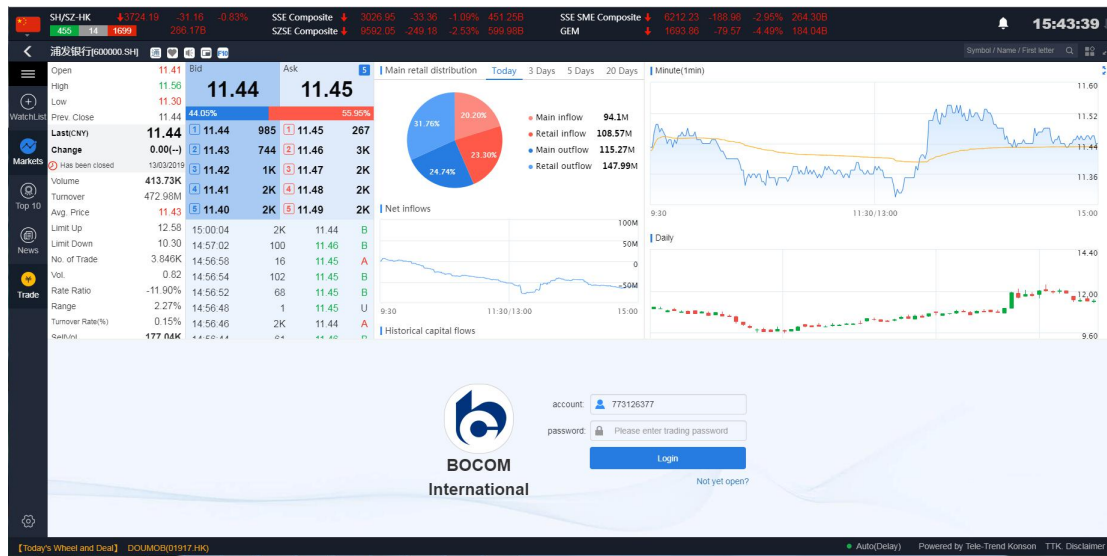
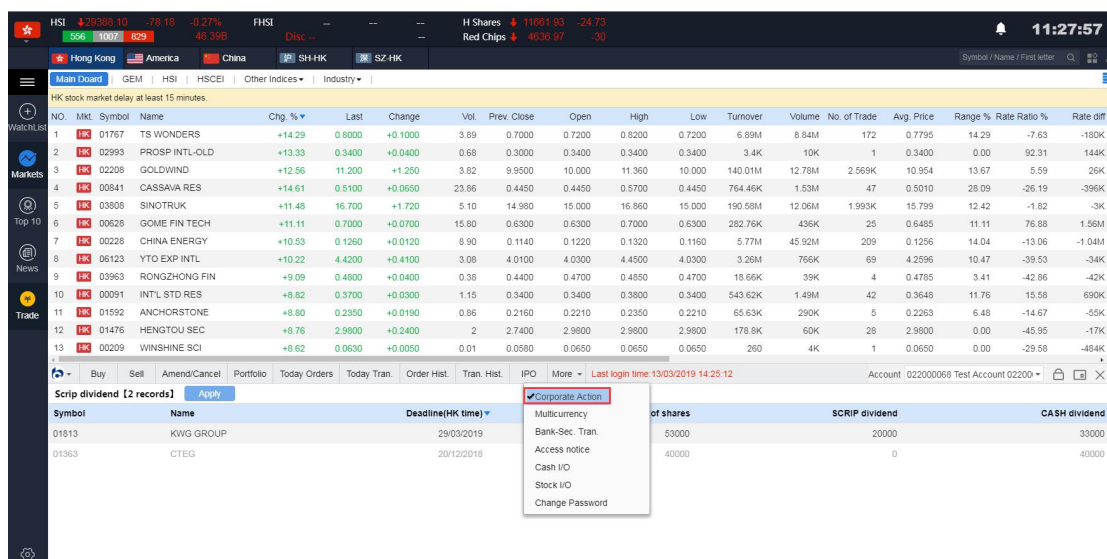

Figure 20-3 Re-login Transaction

25. Corporate Action

1. Login to the upgraded Internet Securities Trading platform and select “Corporate Action” in the menu

2. Double click on the scrip record or select the record within the deadline or on the same day

and press "Apply"

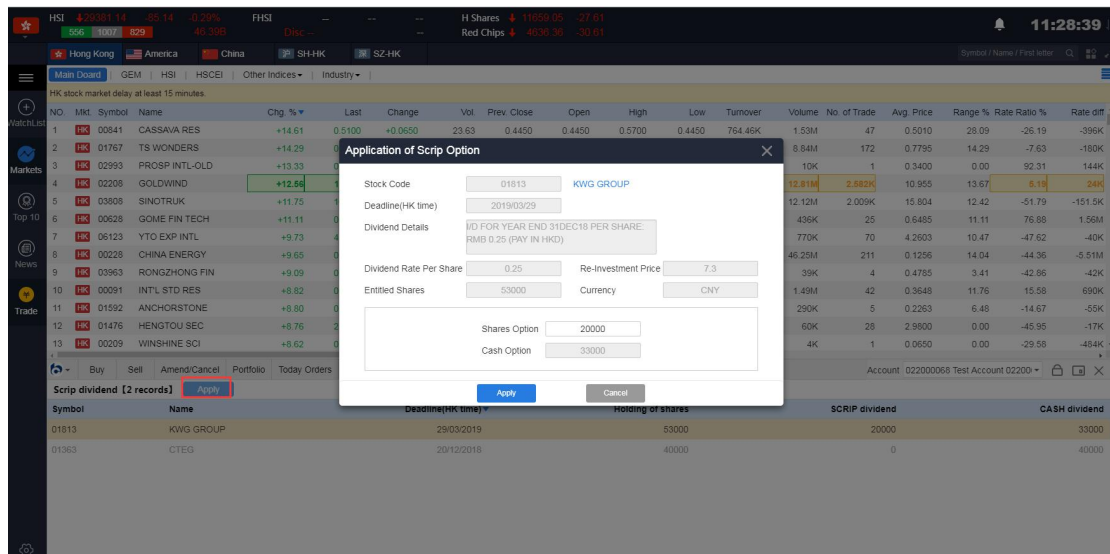

2.1 Exceeding the deadline, the stock scrip record is grayed out

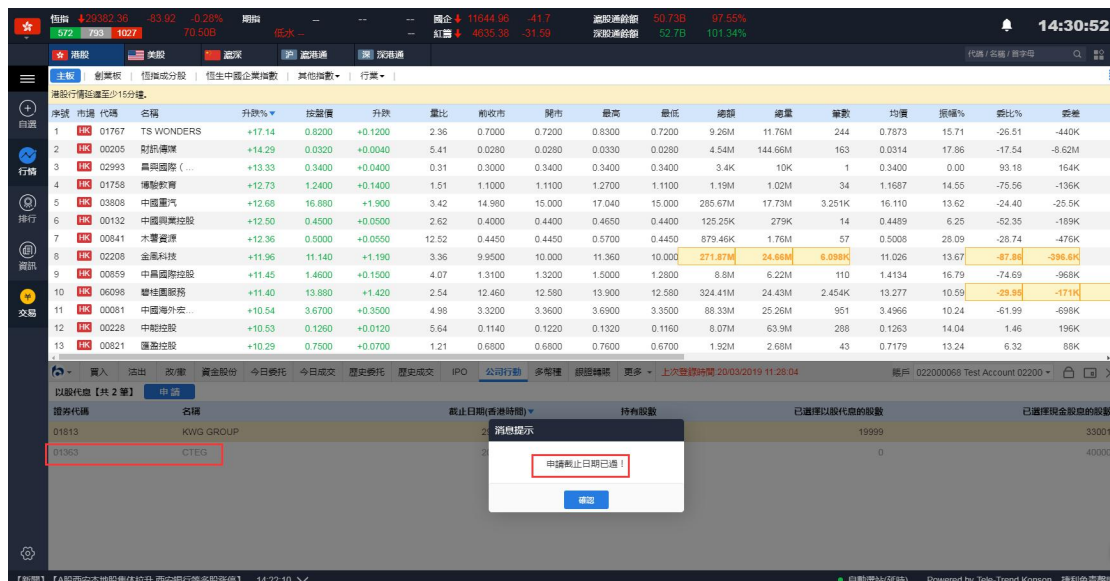

Exceeding the deadline

3. Input the number of shares for "Shares Option"

Application of Scrip Option ✕

Stock Code KWG GROUP

Deadline(HK time)

Dividend Details

Dividend Rate Per Share Re-Investment Price

Entitled Shares Currency

Shares Option

Cash Option

4. Click the “OK” button to confirm the application

- Stock Code: 01813-KWG GROUP
- Shares Option: 19999
- Cash Option: 33001

Below the dialog box, the "Scrip dividend" table is visible:

Symbol	Name	Deadline(HK time)	Holding of shares	SCRIP dividend	CASH dividend
01813	KWG GROUP	29/03/2019	53000	20000	33000
01363	CTEG	20/12/2018	40000	0	40000

5. System will pop-up the message as confirmation

We confirm that your instructions is received
 Reference no. : 10194715
 Share code and name 01813-KWG GROUP
 Elected 19999 shares to receive SCRIP dividend
 Elected 33001 shares to receive CASH dividend

Please note that if instruction is submitted more than one time, the instruction submitted closest to the deadline will be used and replaced all the previous instructions. We have the right to decide whether to process some or all of your instructions.

Below the dialog box, the "Scrip dividend" table is visible:

Symbol	Name	Deadline(HK time)	Holding of shares	SCRIP dividend	CASH dividend
01813	KWG GROUP	29/03/2019	53000	19999	33001
01363	CTEG	20/12/2018	40000	0	40000

6. Record will be updated in the Coporate Action page

NO.	Mkt. Symbol	Name	Chg. %	Last	Change	Vol.	Prev. Close	Open	High	Low	Turnover	Volume	No. of Trade	Avg. Price	Range %	Rate Ratio %	Rate diff
1	HK 01767	TS WONDERS	+14.29	0.8000	+0.1000	2.50	0.7000	0.7200	0.8300	0.7200	9.07M	11.53M	233	0.7867	15.71	-22.35	-390K
2	HK 00205	SEEC MEDIA	+14.29	0.0320	+0.0040	5.70	0.0280	0.0280	0.0330	0.0280	4.42M	140.9M	149	0.0313	17.96	-8.88	-4.69M
3	HK 02993	PROSP INTL-OLD	+13.33	0.3400	+0.0400	0.33	0.3000	0.3400	0.3400	0.3400	3.4K	10K	1	0.3400	0.00	93.18	164K
4	HK 03808	SINOTRUK	+13.22	16.960	+1.980	3.56	14.980	15.000	17.040	15.000	274.55M	17.07M	3,086K	16.080	13.62	-38.14	-74K
5	HK 01758	BOJUN EDU	+12.73	1.2400	+0.1400	1.62	1.1000	1.1100	1.2700	1.1100	1.18M	1.01M	33	1.1685	14.55	-74.19	-138K
6	HK 00132	CHINA INV HOLD	+12.50	0.4500	+0.0500	2.84	0.4000	0.4400	0.4650	0.4400	125.25K	279K	14	0.4489	6.25	-52.35	-189K
7	HK 00841	CASSAVA RES	+12.36	0.5000	+0.0550	13.30	0.4450	0.4450	0.5700	0.4450	864.46K	1.73M	55	0.5008	28.09	-34.94	-502K
8	HK 02208	GOLDWIND	+11.56	11.100	+1.150	3.40	9.9500	10.000	11.360	10.000	254.46M	23.1M	5,618K	11,018	13.67	-32.06	-144K
9	HK 00474	HAO TIAN DEV	+11.11	0.2300	+0.0230	39.67	0.2070	0.2140	0.2370	0.2140	7.87M	33.64M	11	0.2339	11.11	20.97	156K
10	HK 00228	CHINA ENERGY	+10.53	0.1260	+0.0120	5.81	0.1140	0.1220	0.1320	0.1160	7.69M	60.87M	272	0.1263	14.04	-23.38	-2.39M
11	HK 00091	INTL STD RES	+10.29	0.3750	+0.0350	0.78	0.3400	0.3400	0.3800	0.3400	751.02K	2.05M	51	0.3664	11.76	8.66	330K
12	HK 06098	CG SERVICES	+10.11	13.720	+1.260	2.59	12.460	12.580	13.840	12.580	305.32M	23.05M	2,32K	13.245	10.11	-35.14	-26K
13	HK 00963	RONGZHONG FIN	+9.09	0.4800	+0.0400	0.19	0.4400	0.4700	0.4850	0.4700	18.66K	39K	4	0.4785	3.41	-33.85	-63K

Symbol	Name	Deadline(HK time)	Holding of shares	SCRIP dividend	CASH dividend
01813	KWG GROUP	29/03/2019	53000	19999	33001
01363	CTEG	20/12/2018	40000	0	40000